

# Missouri Outdoor Recreational Access Program (MRAP) Area Map



**Area Name: Sandy Creek Tract**

**County: Lincoln    Size: 746 acres**

**Township: 51N, Range: 2W, Sections: 10, 11, 14, 15**

**Public Access Type: Wildlife Viewing**

**Area open 1 hr before sunrise to 1 hr after sunset**

### Lincoln County

Directions From Whiteside:

- 1) Follow MO Z west approx. 6 miles
- 2) Turn right onto MO HH; go north 0.2 miles.
- 3) Turn right into private drive and park near bulletin board. Do not block drive.

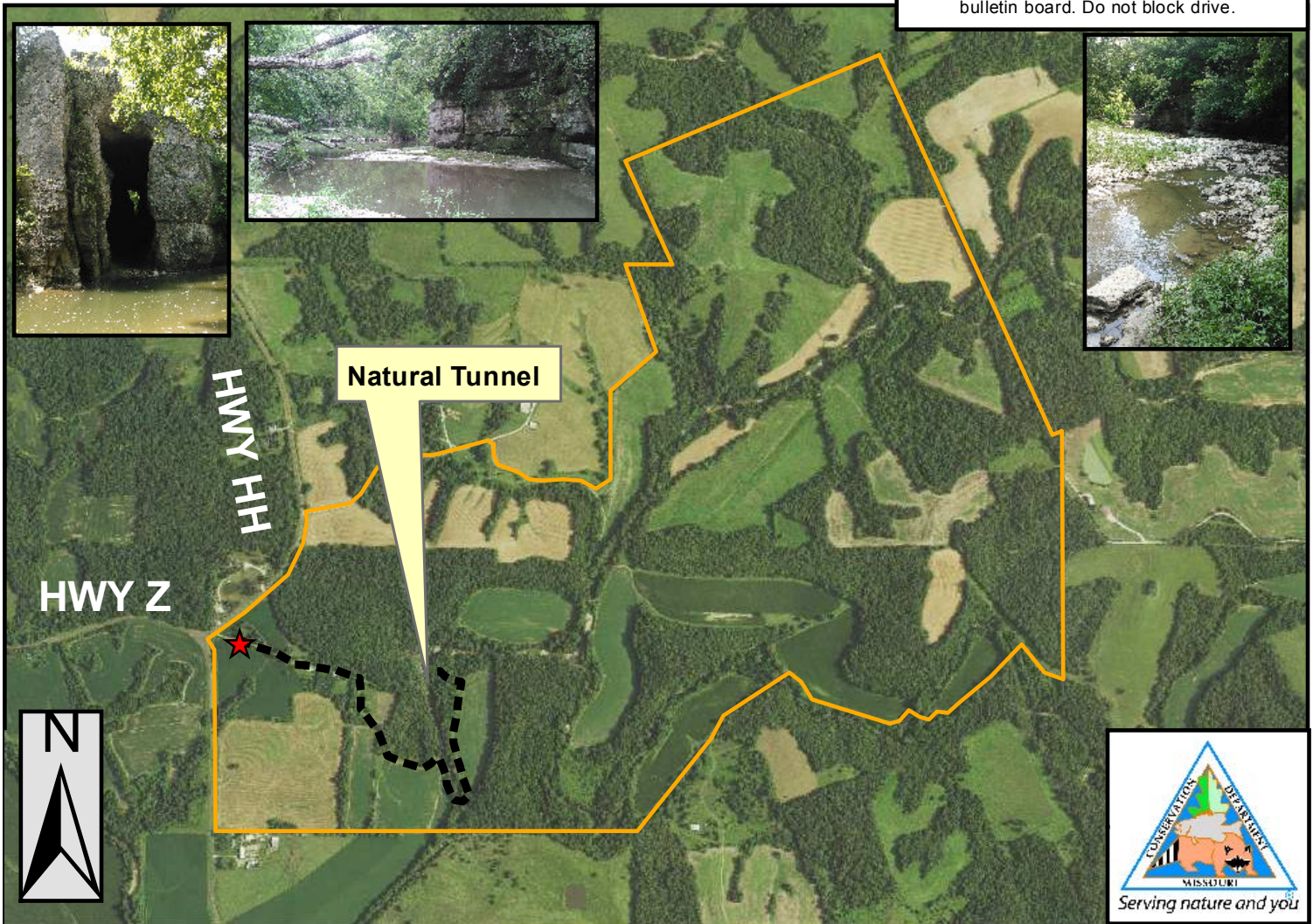

- PLEASE RESPECT PRIVATE PROPERTY
- WALK-IN WILDLIFE VIEWING
- NO HUNTING OR FISHING
- PARKING IN DESIGNATED AREA ONLY
- STAY ON MRAP PROPERTY; NO TRESPASSING
- NO TRAPPING
- NO LITTERING INCLUDING SPENT SHELLS
- NO TARGET SHOOTING, CAMPING, OR ALCOHOL
- NO FIREWORKS, BIKING, HORSEBACK RIDING
- DO NOT OPEN GATES & AVOID DAMAGING FENCES
- NO EQUIPMENT OR GEAR MAY BE LEFT OVERNIGHT

### Legend

- MRAP BOUNDARY
- Parking and Registration
- Trail

**SPECIAL REGULATIONS APPLY. GO TO: [HTTPS://MDC.MO.GOV/MRAP](https://MDC.MO.GOV/MRAP)**