

Missouri Outdoor Recreational Access Program (MRAP) Area Map

MISSOURI
OUTDOOR RECREATIONAL
ACCESS PROGRAM

OPEN FOR
PUBLIC HUNTING & FISHING



THIS PROPERTY IS OPEN FOR
ALL-ACCESS HUNTING & FISHING
SPECIAL REGULATIONS APPLY

PLEASE RESPECT PRIVATE PROPERTY
FOOT TRAFFIC ONLY
mdc.mo.gov/mrap



Area Name: Highway V Tract

County: Linn Size: 117 acres

Township: 58N, Range: 19W, Sections: 4

Public Access Type: All Access Hunting & Fishing

Area open 1 hr before sunrise to 1 hr after sunset

Linn County



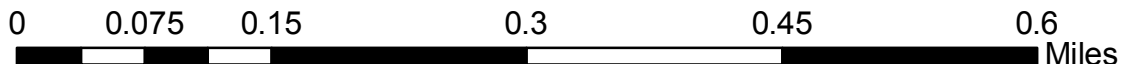
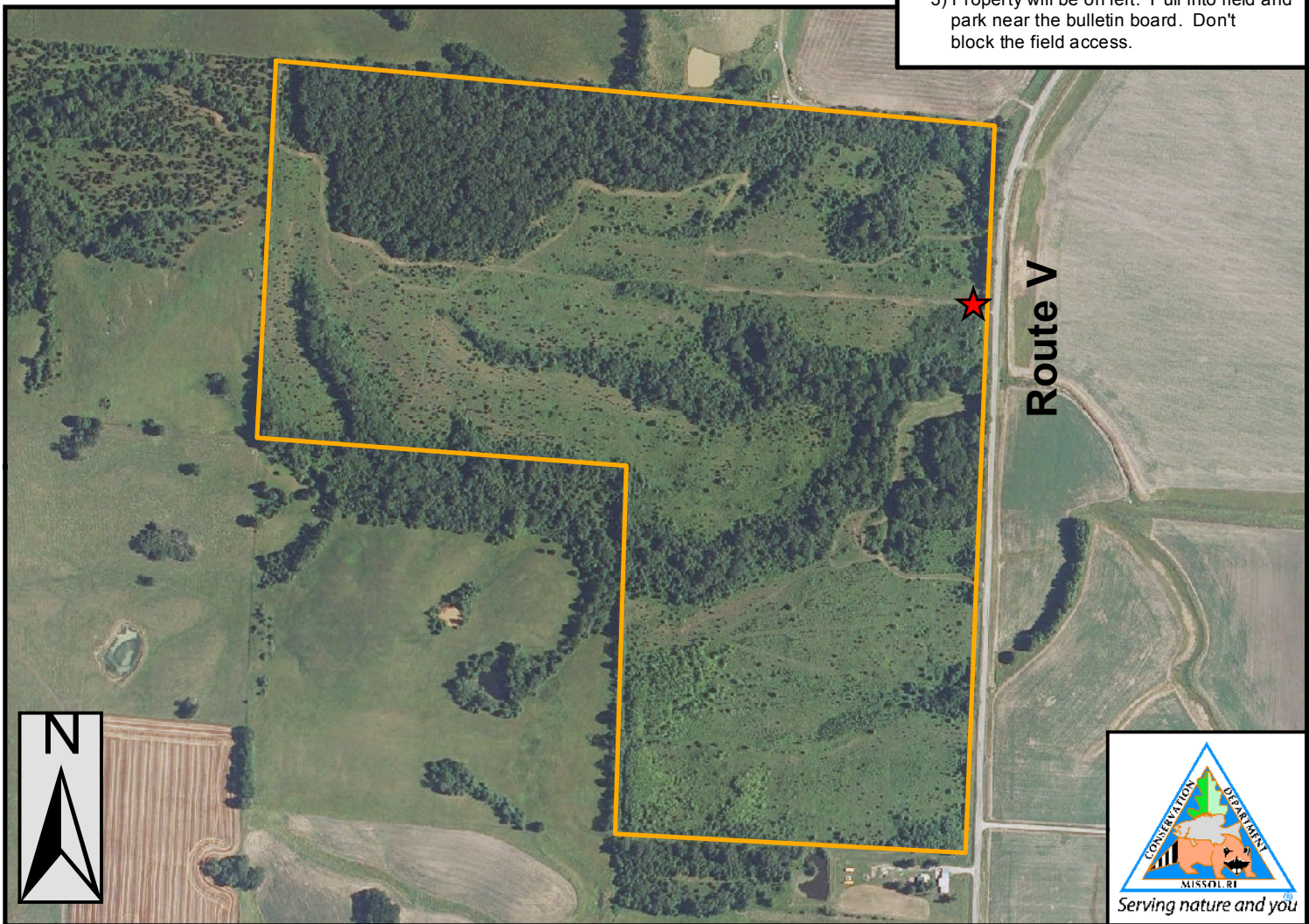

Directions From Brookfield:

- 1) Follow Co Rd M/Ridge Rd north approx. 4.5 miles.
- 2) Turn right onto Co Rd V; go east approx. 3 miles.
- 3) Property will be on left. Pull into field and park near the bulletin board. Don't block the field access.

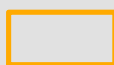

- *PLEASE RESPECT PRIVATE PROPERTY
- *WALK-IN HUNTING & FISHING ONLY
- *ALL OTHER ACTIVITIES PROHIBITED
- *PARKING IN DESIGNATED AREA ONLY
- *STAY ON MRAP PROPERTY; NO TRESPASSING
- *NO TRAPPING
- *NO LITTERING (INCLUDING SPENT SHELLS)
- *NO TARGET SHOOTING, CAMPING, OR ALCOHOL
- *NO FIREWORKS, BIKING, HORSEBACK RIDING
- *DO NOT OPEN GATES & AVOID DAMAGING FENCES
- *NO EQUIPMENT OR GEAR MAY BE LEFT OVERNIGHT

Legend

-  MRAP Boundary
-  Parking and Registration

SPECIAL REGULATIONS APPLY. GO TO: MDC.MO.GOV/MRAP