

Missouri Outdoor Recreational Access Program (MRAP) Area Map

MISSOURI
OUTDOOR RECREATIONAL
ACCESS PROGRAM

OPEN FOR
PUBLIC ARCHERY HUNTING



THIS PROPERTY IS OPEN FOR
ARCHERY HUNTING
SPECIAL REGULATIONS APPLY

PLEASE RESPECT PRIVATE PROPERTY
FOOT TRAFFIC ONLY
mdc.mo.gov/mrap



Area Name: Little Whitewater Fins, Feathers, and Furs

County: Cape Girardeau Size: 75 Acres

Township: 23N, Range: 11W, Section: 28

Public Access Type: Archery Hunting Only

Area open 1 hr before sunrise to 1 hr after sunset

Cape Girardeau County

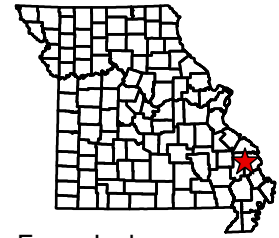

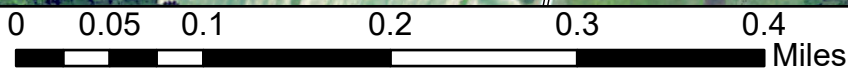
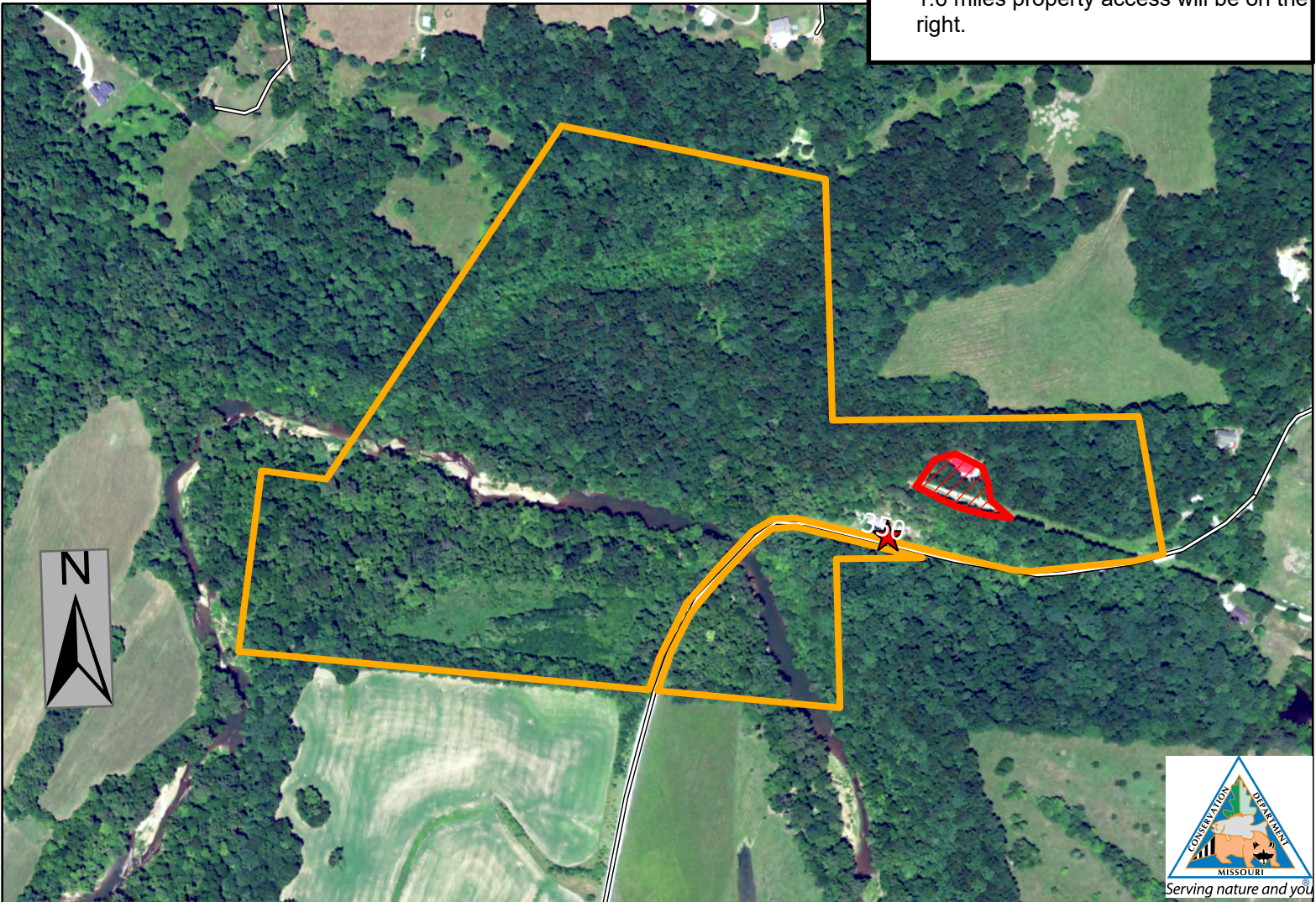

Directions From Jackson:

- 1) Head west on W Jackson Blvd/ Hwy 72 for 8.1 miles
- 2) Turn left onto Co Rd 350. Continue for 1.6 miles property access will be on the right.



PLEASE RESPECT PRIVATE PROPERTY
WALK-IN HUNTING ONLY
ALL OTHER ACTIVITIES PROHIBITED
PARKING IN DESIGNATED AREA ONLY
STAY ON MRAP PROPERTY; NO TRESPASSING
NO TRAPPING
NO LITTERING INCLUDING SPENT SHELLS
NO TARGET SHOOTING, CAMPING, OR ALCOHOL
NO FIREWORKS, BIKING, HORSEBACK RIDING
DO NOT OPEN GATES & AVOID DAMAGING FENCES
NO EQUIPMENT OR GEAR MAY BE LEFT OVERNIGHT

Legend

-  Parking and Registration
-  NoHuntingAccess
-  MRAP Boundary

SPECIAL REGULATIONS APPLY. GO TO: [HTTPS://MDC.MO.GOV/MRAP](https://mdc.mo.gov/mrap)