

Missouri Outdoor Recreational Access Program (MRAP) Area Map

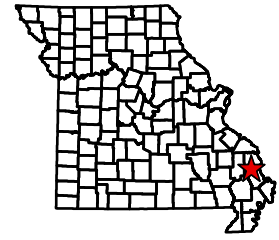

Area Name: Hieber Woods Fishing
County: Cape Girardeau **Size:** 5.3 Acres
Township: 30N, **Range:** 12E, **Section:** 13 & 14
Public Access Type: Small Game and Turkey Hunting
Area open 1 hr before sunrise to 1 hr after sunset

Cape Girardeau County



Directions From Gordonville:

- 1) Head east on Main St. toward S Bohnsack St./Pow Ln. Follow for 0.7 miles.
- 2) Turn right onto MO 25 S. Follow for 2.2 miles.
- 3) Turn right onto Co Rd 228. Follow for 1.3 miles. Property access will be on the right.

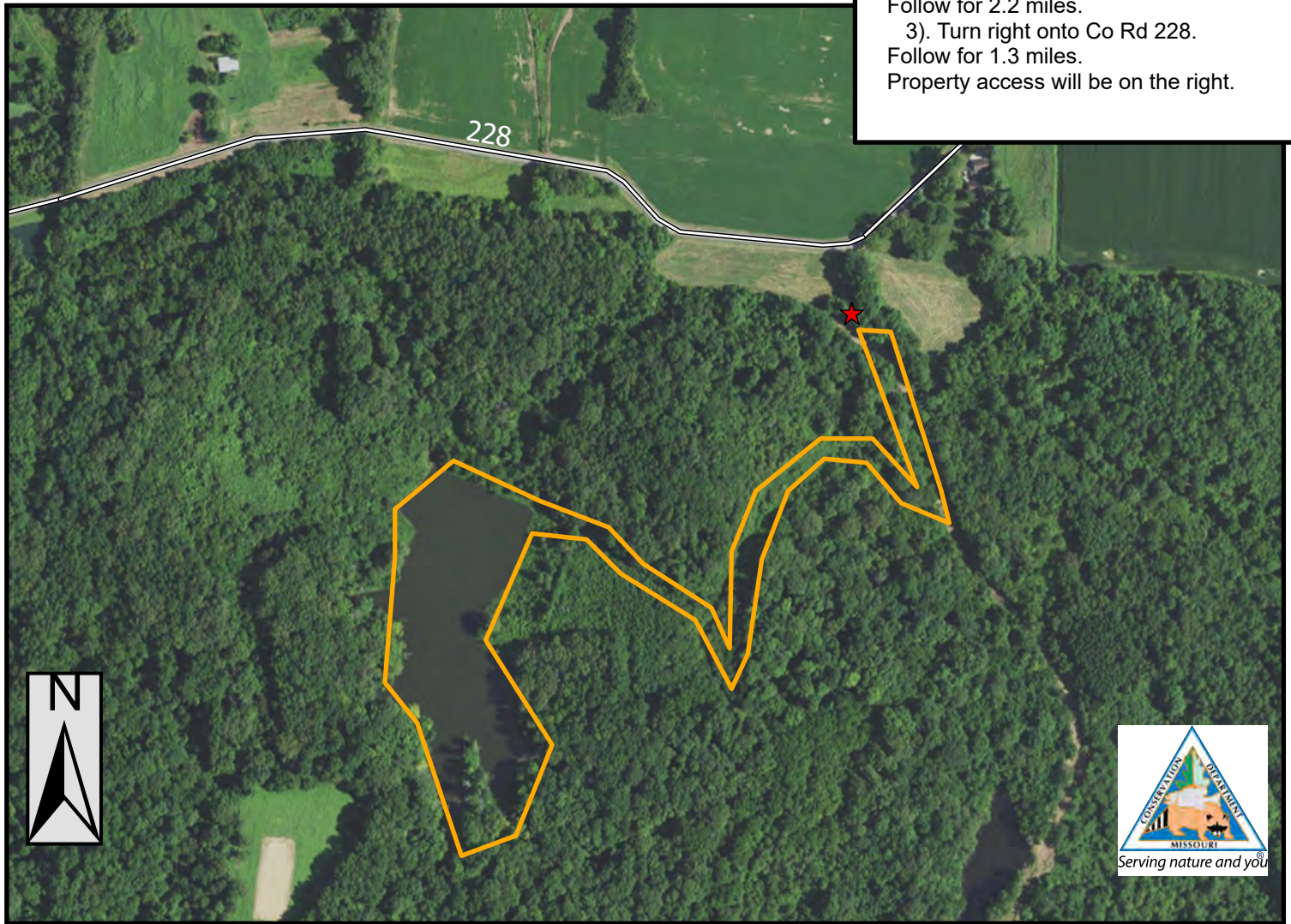

0 1/4 1/2 Miles

PLEASE RESPECT PRIVATE PROPERTY
WALK-IN HUNTING & FISHING ONLY
ALL OTHER ACTIVITIES PROHIBITED
PARKING IN DESIGNATED AREA ONLY
STAY ON MRAP PROPERTY; NO TRESPASSING
NO TRAPPING
NO LITTERING INCLUDING SPENT SHELLS
NO TARGET SHOOTING, CAMPING, OR ALCOHOL
NO FIREWORKS, BIKING, HORSEBACK RIDING
DO NOT OPEN GATES & AVOID DAMAGING FENCES
NO EQUIPMENT OR GEAR MAY BE LEFT OVERNIGHT

Legend

- Additional Parking
- Parking and Registration
- MRAP Boundary

SPECIAL REGULATIONS APPLY. GO TO: [HTTPS://MDC.MO.GOV/MRAP](https://mdc.mo.gov/mrap)