

Missouri Outdoor Recreational Access Program (MRAP) Area Map



Area Name: Harper Tract

County: Caldwell **Size:** 53 acres

Township: 57N, **Range:** 27W, **Sections:** 18

Public Access Type: All Access Hunting and Fishing

Area open 1 hr before sunrise to 1 hr after sunset

Caldwell County

Directions From Cameron:

- 1) Follow US 36 east 14.7 miles
- 2) Turn left onto Sunset Rd; follow north approx .8 miles. Property access will be on left. There are three additional parking areas along Old 36 Hwy.

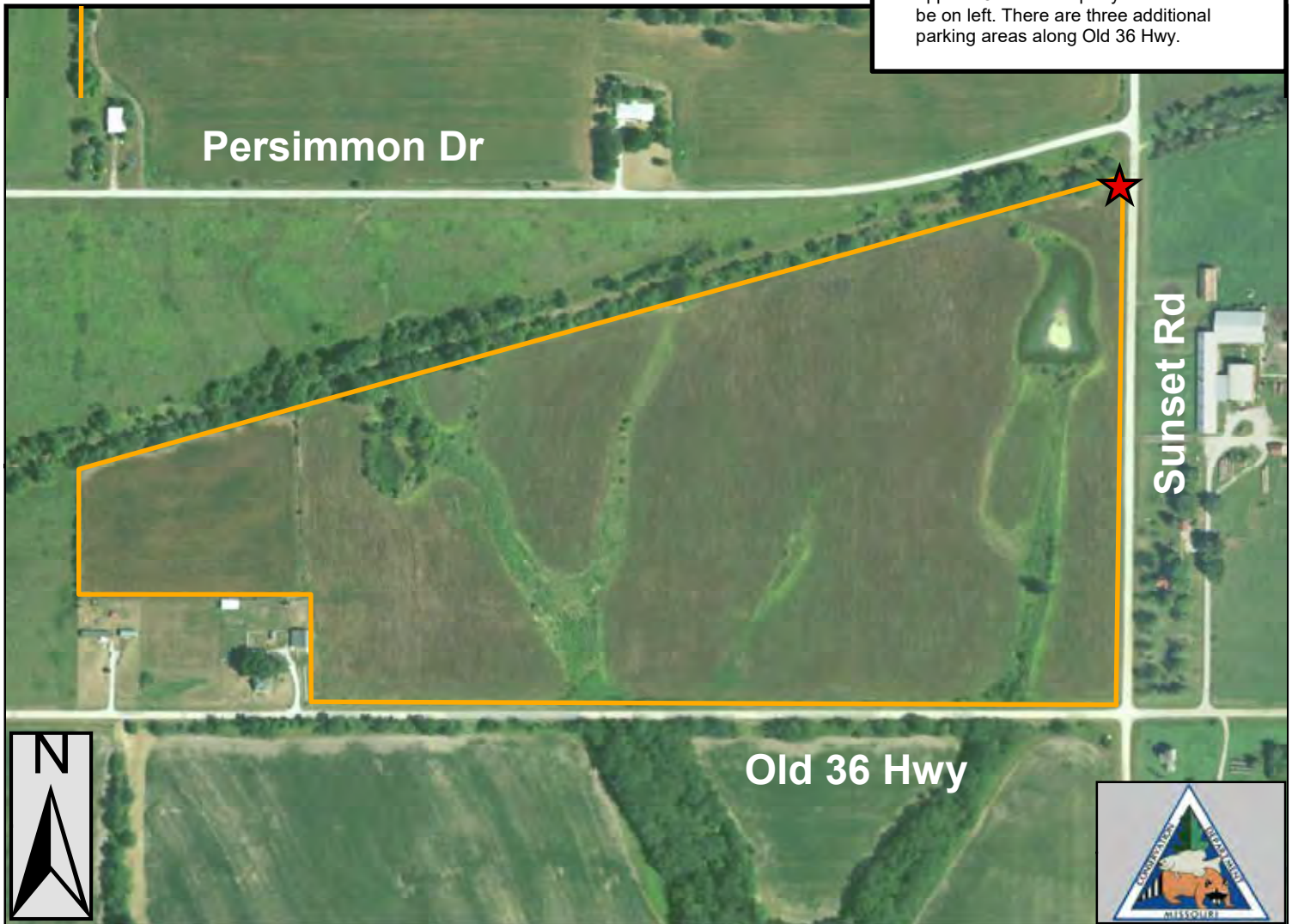

PLEASE RESPECT PRIVATE PROPERTY
WALK-IN HUNTING & FISHING ONLY
ALL OTHER ACTIVITIES PROHIBITED
PARKING IN DESIGNATED AREA ONLY
STAY ON MRAP PROPERTY; NO TRESPASSING
NO TRAPPING
NO LITTERING INCLUDING SPENT SHELLS
NO TARGET SHOOTING, CAMPING, OR ALCOHOL
NO FIREWORKS, BIKING, HORSEBACK RIDING
DO NOT OPEN GATES & AVOID DAMAGING FENCES
NO EQUIPMENT OR GEAR MAY BE LEFT OVERNIGHT

Legend

- MRAP Boundary
- Parking and Registration
- Additional Parking Area

SPECIAL REGULATIONS APPLY. GO TO: [HTTPS://MDC.MO.GOV/MRAP](https://mdc.mo.gov/mrap)