

Missouri Outdoor Recreational Access Program (MRAP) Area Map

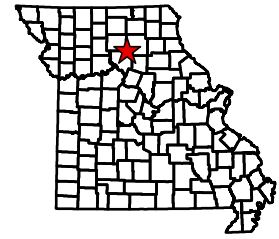

Area Name: Brush Creek North
County: Macon **Size:** 966 Acres
Township: 57N, **Range:** 17W, **Section:** 30, 31
Public Access Type: Small Game and Turkey Hunting
Area open 1 hr before sunrise to 1 hr after sunset

Macon County



Directions From Marceline:

- 1) Follow Hwy WW east 4.5 miles.
 - 2) Turn right onto Almond Ave. Head south for 1.3 miles
 - 3) Turn right onto Birch Rd. Follow for 0.8 miles
- Property access will be on the left.

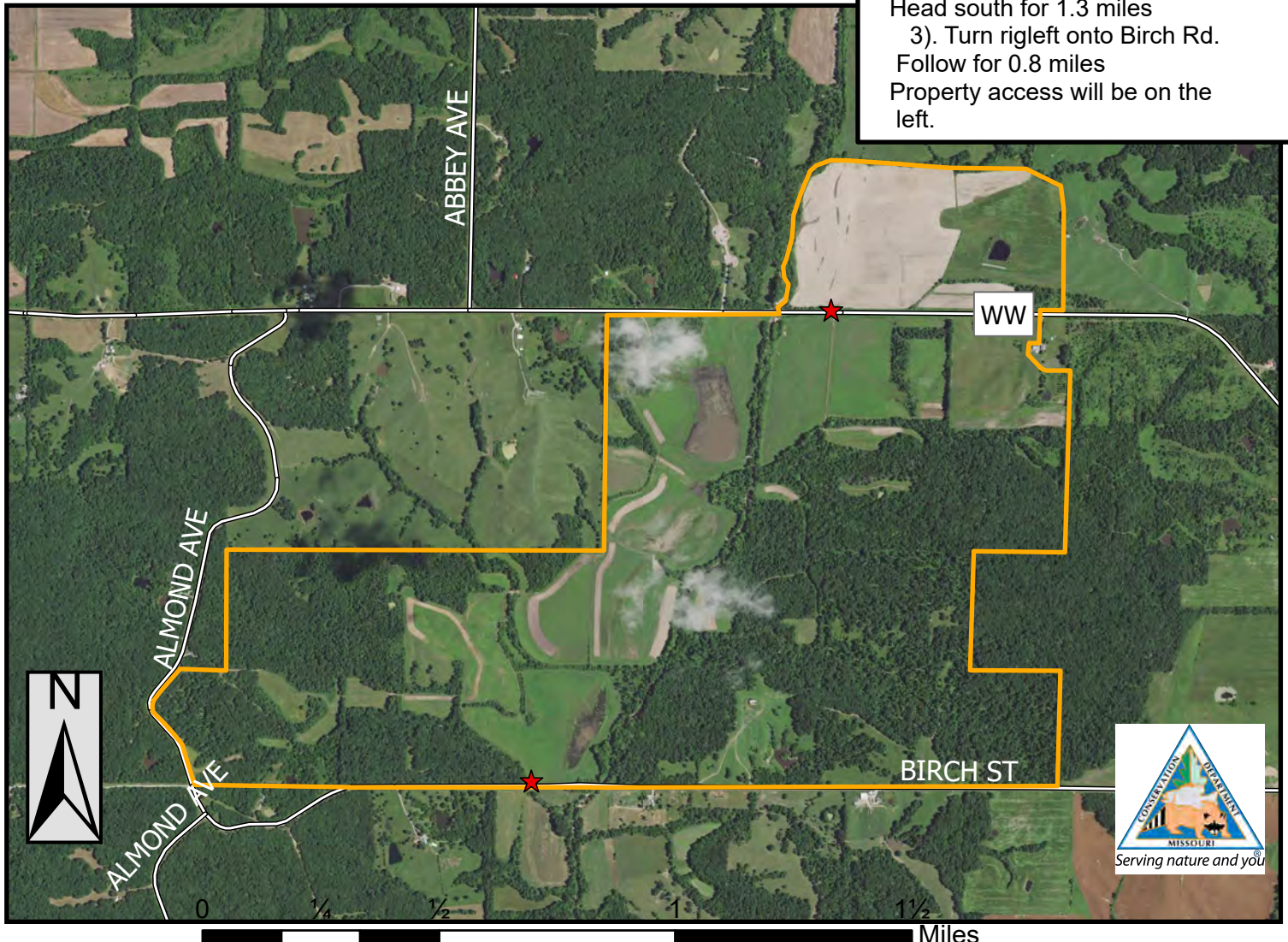

PLEASE RESPECT PRIVATE PROPERTY
WALK-IN HUNTING & FISHING ONLY
ALL OTHER ACTIVITIES PROHIBITED
PARKING IN DESIGNATED AREA ONLY
STAY ON MRAP PROPERTY; NO TRESPASSING
NO TRAPPING
NO LITTERING INCLUDING SPENT SHELLS
NO TARGET SHOOTING, CAMPING, OR ALCOHOL
NO FIREWORKS, BIKING, HORSEBACK RIDING
DO NOT OPEN GATES & AVOID DAMAGING FENCES
NO EQUIPMENT OR GEAR MAY BE LEFT OVERNIGHT

Legend

- MRAP Boundary
- ★ Parking and Registration

SPECIAL REGULATIONS APPLY. GO TO: [HTTPS://MDC.MO.GOV/MRAP](https://mdc.mo.gov/mrap)