

Missouri Outdoor Recreational Access Program (MRAP) Area Map

Area Name: Little Whitewater Fins, Feathers, and Furs
County: Cape Girardeau **Size:** 75 Acres
Township: 23N, **Range:** 11W, **Section:** 28
Public Access Type: Archery Hunting Only
Area open 1 hr before sunrise to 1 hr after sunset

Cape Girardeau County



Directions From Jackson:

- 1) Head west on E Main St toward .
- 2) In 350ft, take to second exit of the traffic circle to stay on Main St.
- 3) In 0.9 miles, Turn right on W Jackson Blvd
- 4) In 8.1 miles, Turn left onto Co Rd 350
- 5) In 1.6 miles, property access will be on the right.

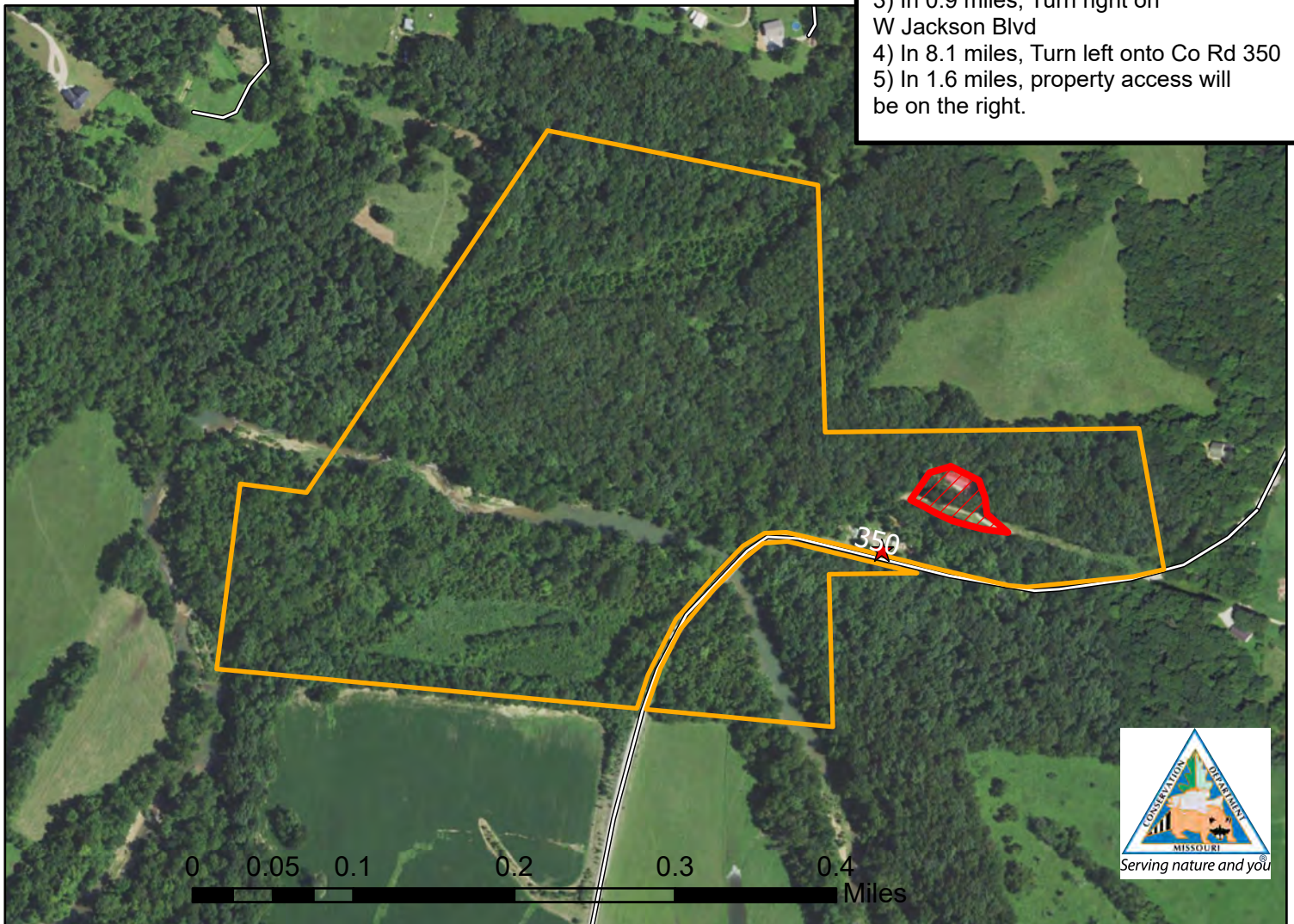

PLEASE RESPECT PRIVATE PROPERTY
 WALK-IN HUNTING & FISHING ONLY
 ALL OTHER ACTIVITIES PROHIBITED
 PARKING IN DESIGNATED AREA ONLY
 STAY ON MRAP PROPERTY; NO TRESPASSING
 NO TRAPPING
 NO LITTERING INCLUDING SPENT SHELLS
 NO TARGET SHOOTING, CAMPING, OR ALCOHOL
 NO FIREWORKS, BIKING, HORSEBACK RIDING
 DO NOT OPEN GATES & AVOID DAMAGING FENCES
 NO EQUIPMENT OR GEAR MAY BE LEFT OVERNIGHT

Legend

Parking Type

- ★ Parking and Registration
- No Access
- MRAP Boundary



SPECIAL REGULATIONS APPLY. GO TO: [HTTPS://MDC.MO.GOV/MRAP](https://mdc.mo.gov/mrap)