

Missouri Outdoor Recreational Access Program (MRAP) Area Map

Area Name: Marian's Place

County: St. Louis **Size:** 45 Acres

Township: 43N, **Range:** 06E, **Section:** 24

Public Access Type: Wildlife Viewing

Area open 1 hr before sunrise to 1 hr after sunset

St. Louis County

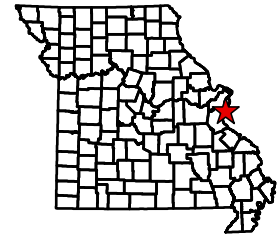

Directions From Mehlville:

- 1) Head southwest on Lemay Ferry Rd toward Evergreen Ln. Follow for 0.2 miles. Use the 2nd for the left lane to turn onto S Lindbergh Blvd. Follow for 0.2 miles.
- 3) Turn right onto the I-255/US-50 E ramp to Illinois. Follow for 0.5 miles.
- 4) Merge onto I-255 E. Use the right lane to take exit 2 for MO-231 S. Follow for 1.6 miles
- 5) Turn left onto Cliff Cave Rd. Follow for 1.7 miles.
- 6) Turn left into parking lot. Walk South on trail to the board.

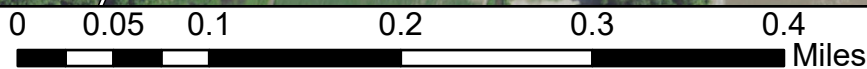
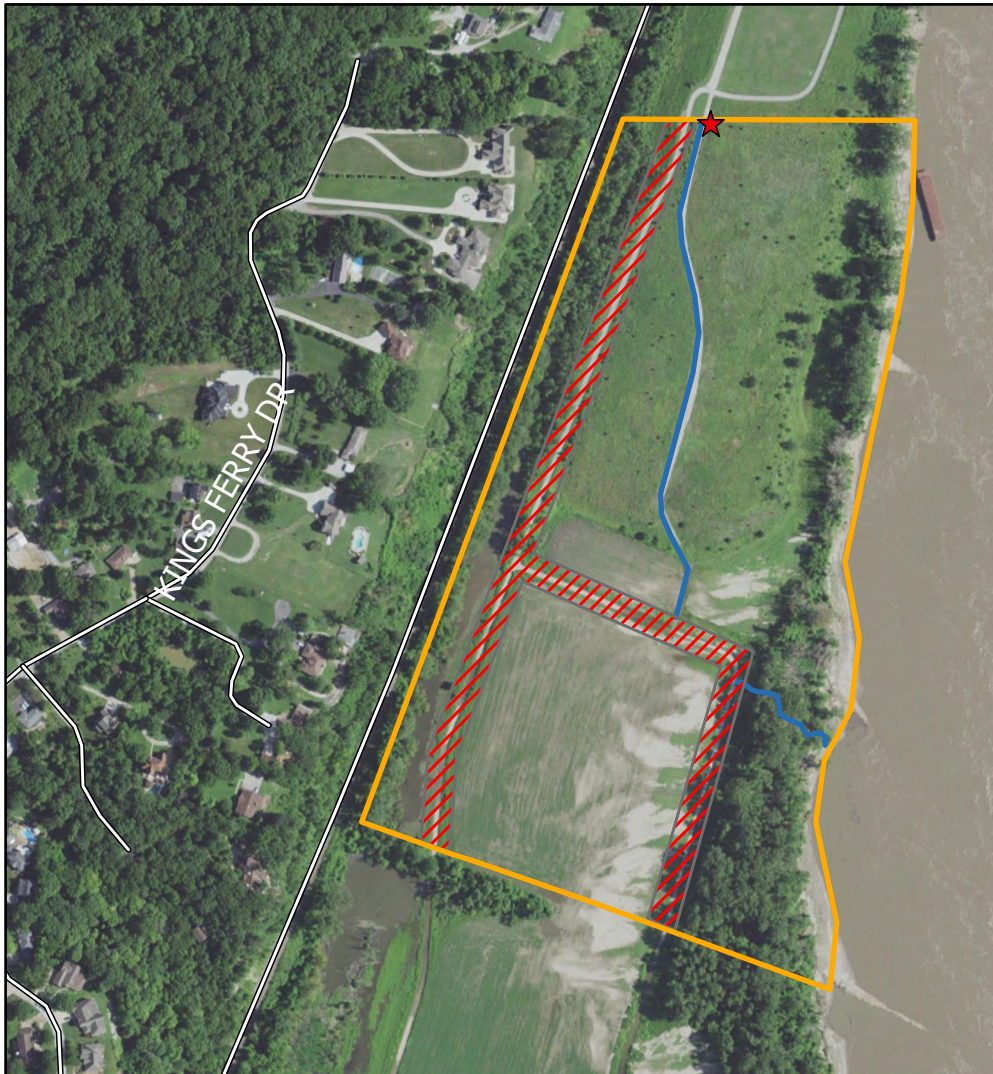

PLEASE RESPECT PRIVATE PROPERTY
WALK-IN HUNTING & FISHING ONLY
ALL OTHER ACTIVITIES PROHIBITED
PARKING IN DESIGNATED AREA ONLY
STAY ON MRAP PROPERTY; NO TRESPASSING
NO TRAPPING
NO LITTERING INCLUDING SPENT SHELLS
NO TARGET SHOOTING, CAMPING, OR ALCOHOL
NO FIREWORKS, BIKING, HORSEBACK RIDING
DO NOT OPEN GATES & AVOID DAMAGING FENCES
NO EQUIPMENT OR GEAR MAY BE LEFT OVERNIGHT

SPECIAL REGULATIONS APPLY. GO TO: [HTTPS://MDC.MO.GOV/MRAP](https://mdc.mo.gov/mrap)

Legend

- St. Louis County Park
- Trail
- MRAP Boundary
- Parking Type**
- Additional Parking
- Parking and Registration

MISSOURI
OUTDOOR RECREATIONAL
ACCESS PROGRAM

OPEN FOR
WILDLIFE VIEWING



THIS PROPERTY IS OPEN FOR
WILDLIFE VIEWING
SPECIAL REGULATIONS APPLY

PLEASE RESPECT PRIVATE PROPERTY
FOOT TRAFFIC ONLY
mdc.mo.gov/mrap

