

# Missouri Outdoor Recreational Access Program (MRAP) Area Map



**Area Name:** Grassy Road  
**County:** Shannon      **Size:** 187 acres  
**Township:** 29N, **Range:** 4W, **Sections:** 4 and 5  
**Public Access Type:** All Access Hunting and Fishing  
**Area open 1 hr before sunrise to 1 hr after sunset**

**Shannon County**

**Directions From Salem:**

- 1) Follow MO Hwy 19 south 36.8 miles.
- 2) Turn right onto Almond Rd; go south 2.5 miles.
- 3). Turn left onto Grassy Road; follow north less than 1/10 mile. Property access will be on right. Do not block private road.

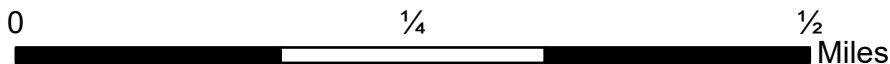
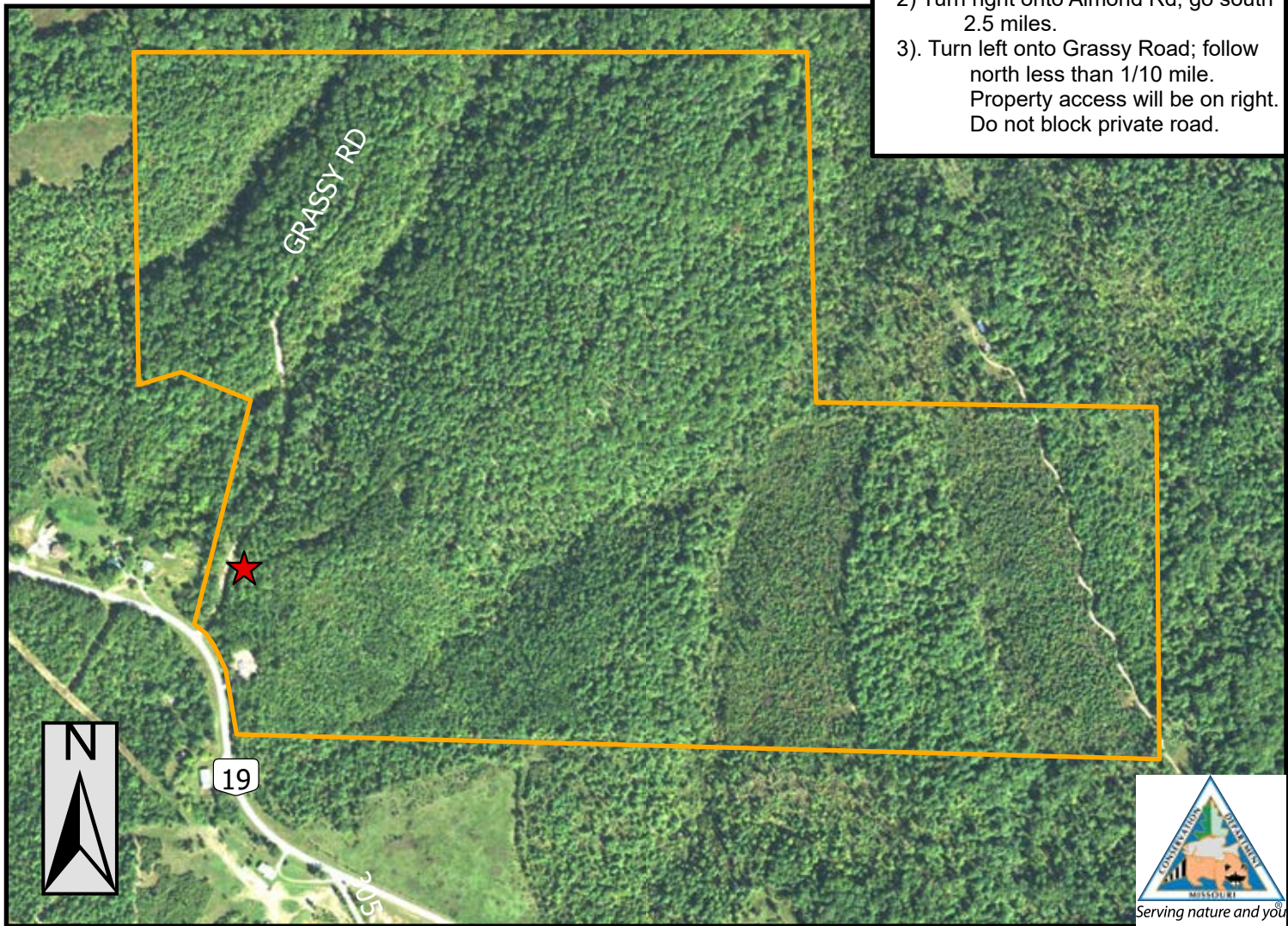

**PLEASE RESPECT PRIVATE PROPERTY**  
**WALK-IN HUNTING & FISHING ONLY**  
**ALL OTHER ACTIVITIES PROHIBITED**  
**PARKING IN DESIGNATED AREA ONLY**  
**STAY ON MRAP PROPERTY; NO TRESPASSING**  
**NO TRAPPING**  
**NO LITTERING INCLUDING SPENT SHELLS**  
**NO TARGET SHOOTING, CAMPING, OR ALCOHOL**  
**NO FIREWORKS, BIKING, HORSEBACK RIDING**  
**DO NOT OPEN GATES & AVOID DAMAGING FENCES**  
**NO EQUIPMENT OR GEAR MAY BE LEFT OVERNIGHT**

**Legend**

- MRAP Boundary
- Parking and Registration

**SPECIAL REGULATIONS APPLY. GO TO: [HTTPS://MDC.MO.GOV/MRAP](https://mdc.mo.gov/mrap)**