

Missouri Outdoor Recreational Access Program (MRAP) Area Map

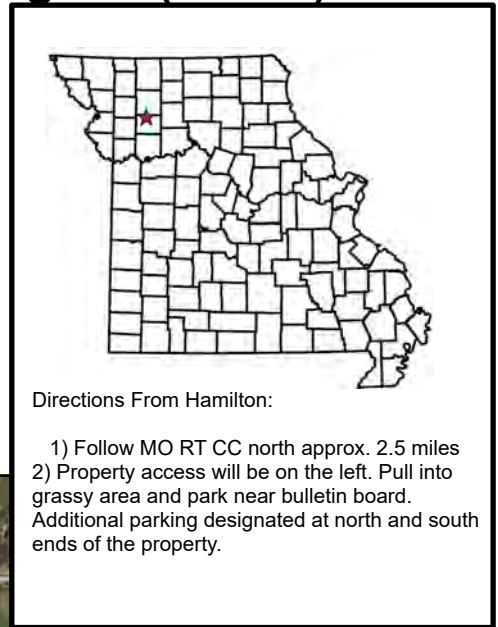

Area Name: Mile Long Farm
County: Caldwell **Size:** 195.49 acres
Township: 57N, **Range:** 28W, **Sections:** 10
Public Access Type: Small Game and Turkey Hunting
The following small game species may be pursued:
turkey, rabbits, squirrels, quail, pheasant, rails, snipe, doves, woodcock, frogs and waterfowl



Directions From Hamilton:

- 1) Follow MO RT CC north approx. 2.5 miles
- 2) Property access will be on the left. Pull into grassy area and park near bulletin board. Additional parking designated at north and south ends of the property.

Area open 1 hr before sunrise to 1 hr after sunset

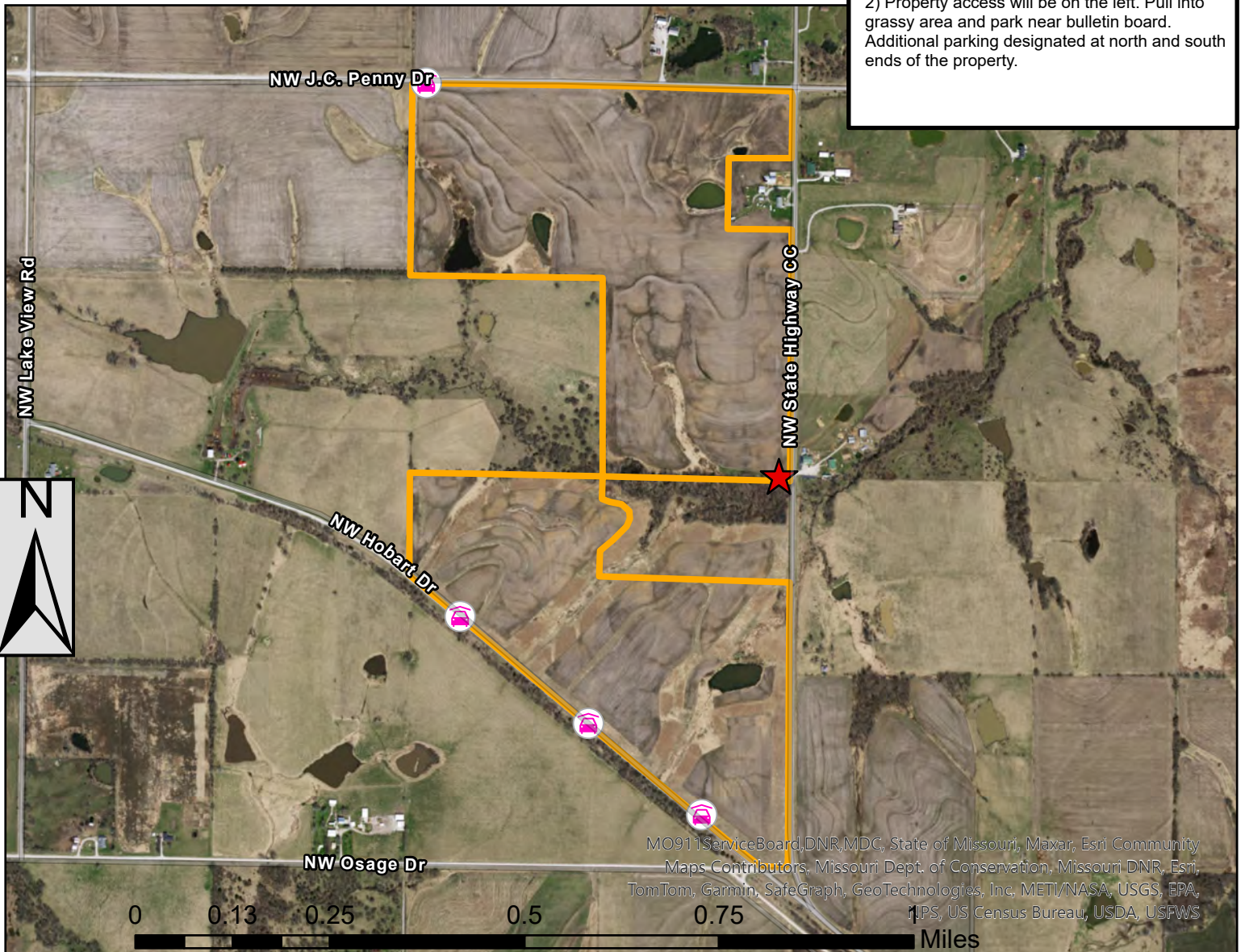

MO911ServiceBoard, DNR, MDC, State of Missouri, Maxar, Esri Community Maps Contributors, Missouri Dept. of Conservation, Missouri DNR, Esri, TomTom, Garmin, SafeGraph, GeoTechnologies, Inc, METI/NASA, USGS, EPA, rjPS, US Census Bureau, USDA, USFWS

PLEASE RESPECT PRIVATE PROPERTY
 WALK-IN HUNTING ONLY
 ALL OTHER ACTIVITIES PROHIBITED
 PARKING IN DESIGNATED AREA ONLY
 STAY ON MRAP PROPERTY; NO TRESPASSING
 NO TRAPPING
 NO LITTERING INCLUDING SPENT SHELLS
 NO TARGET SHOOTING, CAMPING, OR ALCOHOL
 NO FIREWORKS, BIKING, HORSEBACK RIDING
 DO NOT OPEN GATES & AVOID DAMAGING FENCES
 NO EQUIPMENT OR GEAR MAY BE LEFT OVERNIGHT

Legend

<p> MRAP Boundary</p> <p> Additional Parking</p>	<p> Parking and Registration</p>
--	----------------------------------

SPECIAL REGULATIONS APPLY. GO TO: [HTTPS://MDC.MO.GOV/MRAP](https://mdc.mo.gov/mrap)