

Missouri Outdoor Recreational Access Program (MRAP) Area Map



Area Name: Marmaton Bottoms Tract
County: Vernon **Size:** 170.75 acres
Township: 36N, Range: 32W, Section: 25
Public Access Type: Youth Hunting and Fishing
Area open 1 hr before sunrise to 1 hr after sunset

Vernon County



Directions From Nevada:

- 1) Follow I-49 north past Nevada.
- 2) Take exit 103 from I-49 N ; go west .2 miles
- 3) Turn left onto W Outer Rd; follow approx .3 miles. Turn right to stay on W Outer Rd.
- 4) Continue onto Highland Ave; follow Highland Ave west 1.7 miles and continue on Mission Rd approx .6 miles
- 5) Turn right onto 1350 Rd. Follow north approx .2 miles
- 6) Turn left onto Minnie Ball Rd; follow east .4 miles and continue onto Pumphouse Rd Property access will be on right. Park near bulletin board.

94.4010854°W 37.8681816°N

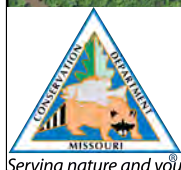
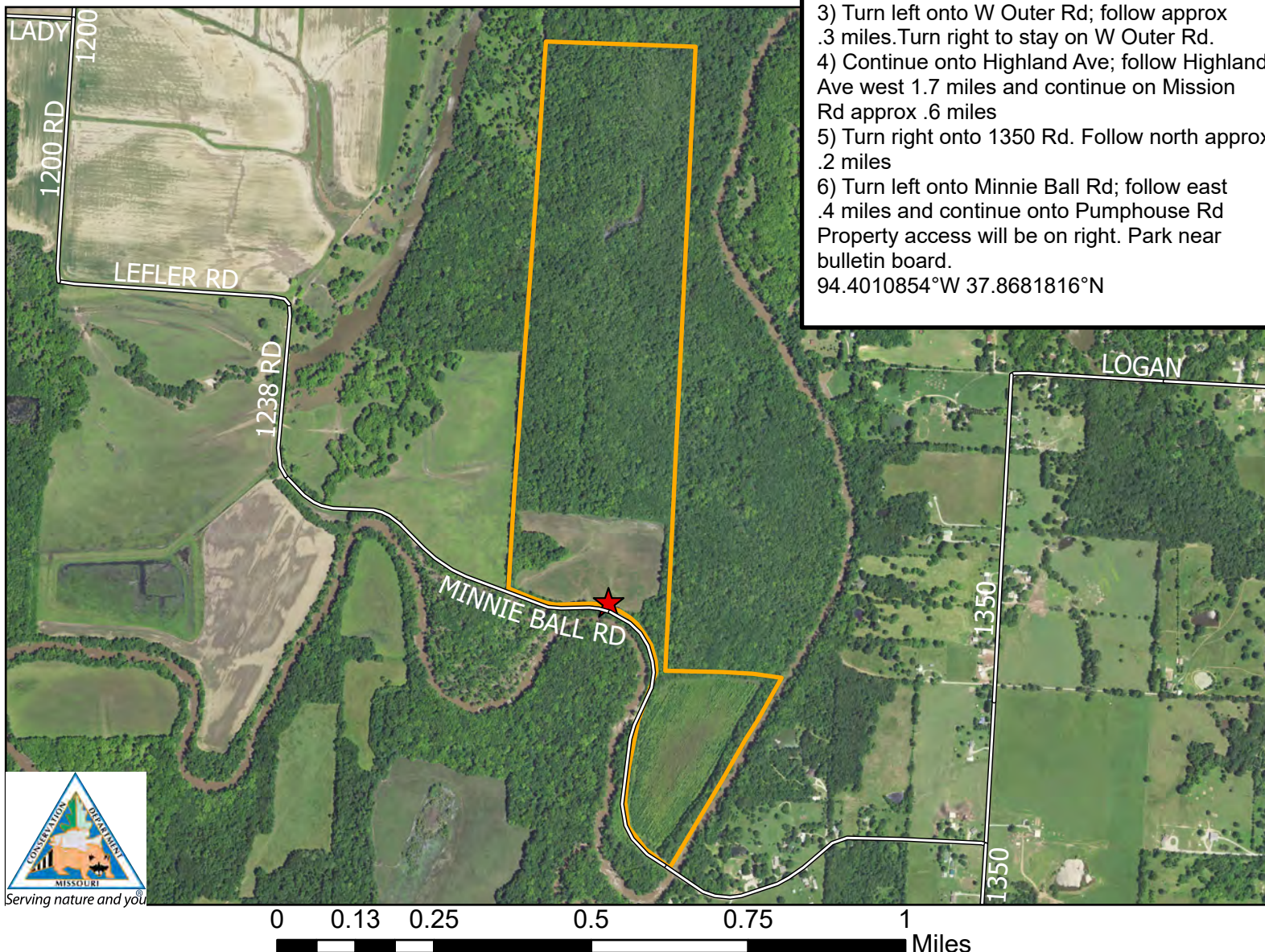

PLEASE RESPECT PRIVATE PROPERTY
 YOUTH WALK-IN HUNTING & FISHING ONLY
 ALL OTHER ACTIVITIES PROHIBITED
 PARKING IN DESIGNATED AREA ONLY
 STAY ON MRAP PROPERTY; NO TRESPASSING
 NO TRAPPING
 NO LITTERING INCLUDING SPENT SHELLS
 NO TARGET SHOOTING, CAMPING, OR ALCOHOL
 NO FIREWORKS, BIKING, HORSEBACK RIDING
 DO NOT OPEN GATES & AVOID DAMAGING FENCES
 NO EQUIPMENT OR GEAR MAY BE LEFT OVERNIGHT

SPECIAL REGULATIONS APPLY. GO TO [HTTPS://MDC.MO.GOV/MRAP](https://MDC.MO.GOV/MRAP)

Legend

- Parking and Registration
- MRAP Boundary