

Missouri Outdoor Recreational Access Program (MRAP) Area Map



Area Name: Kite Place Tract

County: Macon **Size:** 100 acres

Township: 56N, **Range:** 14W, **Sections:** 3

Public Access Type: Wildlife Viewing

Area open 1 hr before sunrise to 1 hr after sunset

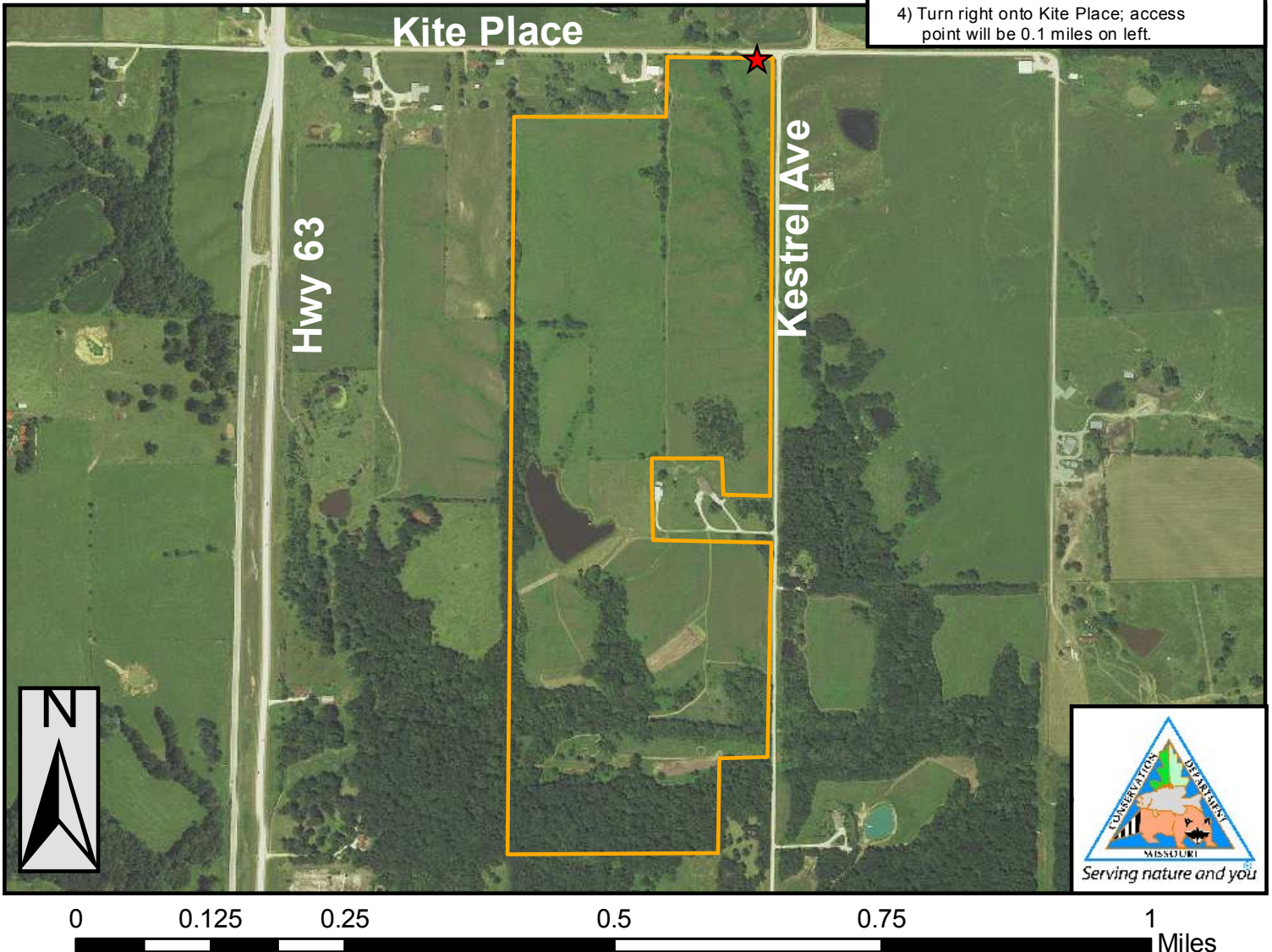
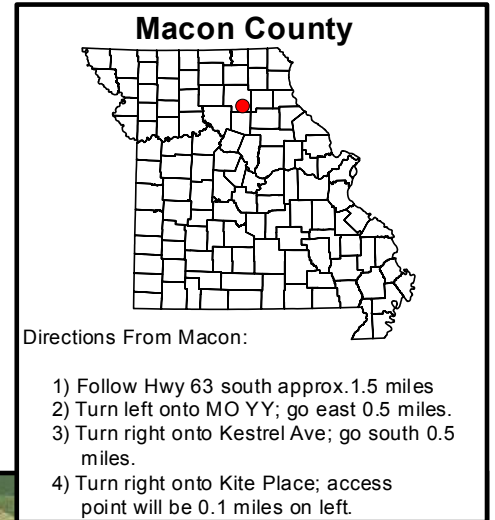

PLEASE RESPECT PRIVATE PROPERTY
WALK-IN WILDLIFE VIEWING
NO HUNTING OR FISHING
PARKING IN DESIGNATED AREA ONLY
STAY ON MRAP PROPERTY; NO TRESPASSING
NO TRAPPING
NO LITTERING INCLUDING SPENT SHELLS
NO TARGET SHOOTING, CAMPING, OR ALCOHOL
NO FIREWORKS, BIKING, HORSEBACK RIDING
DO NOT OPEN GATES & AVOID DAMAGING FENCES
NO EQUIPMENT OR GEAR MAY BE LEFT OVERNIGHT

Legend

★ Parking and Registration

MRAP Boundary

SPECIAL REGULATIONS APPLY. GO TO: [HTTPS://MDC.MO.GOV/MRAP](https://mdc.mo.gov/mrap)