

Missouri Outdoor Recreational Access Program (MRAP) Area Map



Area Name: Harper Tract
County: Caldwell County **Size:** 53 Acres
Township: 57N, **Range:** 27W, **Section:** 18
Public Access Type: All Access Hunting and Fishing
Area open 1 hr before sunrise to 1 hr after sunset

Caldwell County

Directions From Hamilton:

1. Head east on E Berry St for 1.8 miles.
2. Turn north onto NE Sunset Rd for 0.3 miles.

Property access is on the west side of the road.

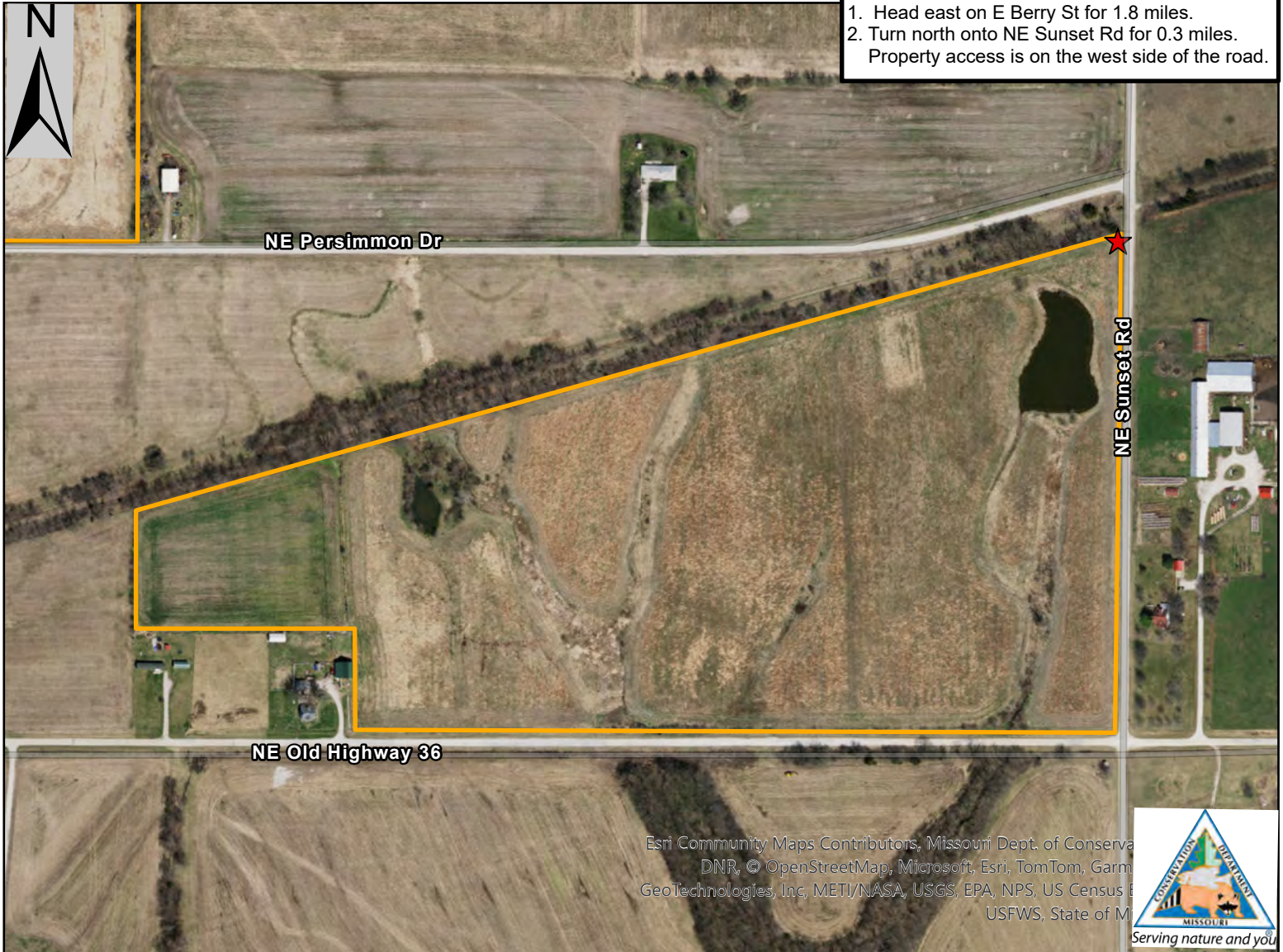

Esri Community Maps Contributors, Missouri Dept. of Conservation, DNR, © OpenStreetMap, Microsoft, Esri, TomTom, Garmin, GeoTechnologies, Inc, METI/NASA, USGS, EPA, NPS, US Census Bureau, USFWS, State of Missouri

PLEASE RESPECT PRIVATE PROPERTY
WALK-IN HUNTING & FISHING ONLY
ALL OTHER ACTIVITIES PROHIBITED
PARKING IN DESIGNATED AREA ONLY
STAY ON MRAP PROPERTY; NO TRESPASSING
NO TRAPPING
NO LITTERING INCLUDING SPENT SHELLS
NO TARGET SHOOTING, CAMPING, OR ALCOHOL
NO FIREWORKS, BIKING, HORSEBACK RIDING
DO NOT OPEN GATES & AVOID DAMAGING FENCES
NO EQUIPMENT OR GEAR MAY BE LEFT OVERNIGHT

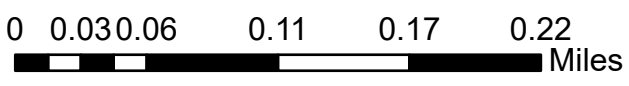

Legend

- MRAP Boundary
- Parking and Registration

SPECIAL REGULATIONS APPLY. GO TO: [HTTPS://MDC.MO.GOV/MRAP](https://mdc.mo.gov/mrap)