

Missouri Outdoor Recreational Access Program (MRAP) Area Map



Area Name: Brush Creek South

County: Chariton **Size:** 654.6 Acres

Township: 56N, **Range:** 17W, **Section:** 7, 8, 17, 18

Public Access Type: Small Game and Turkey Hunting

Area open 1 hr before sunrise to 1 hr after sunset

Chariton County

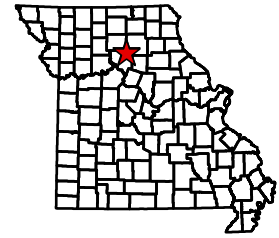

Directions From Marceline City:

- 1) Follow Hwy WW east 4.5 miles.
- 2) Turn right onto Almond Rd; go south 2.5 miles.
- 3) Turn left onto Peden Chapel Rd; go east approx. 1 mile. Property access will be at the end of the road on the right. Additional parking off of Highway DD.

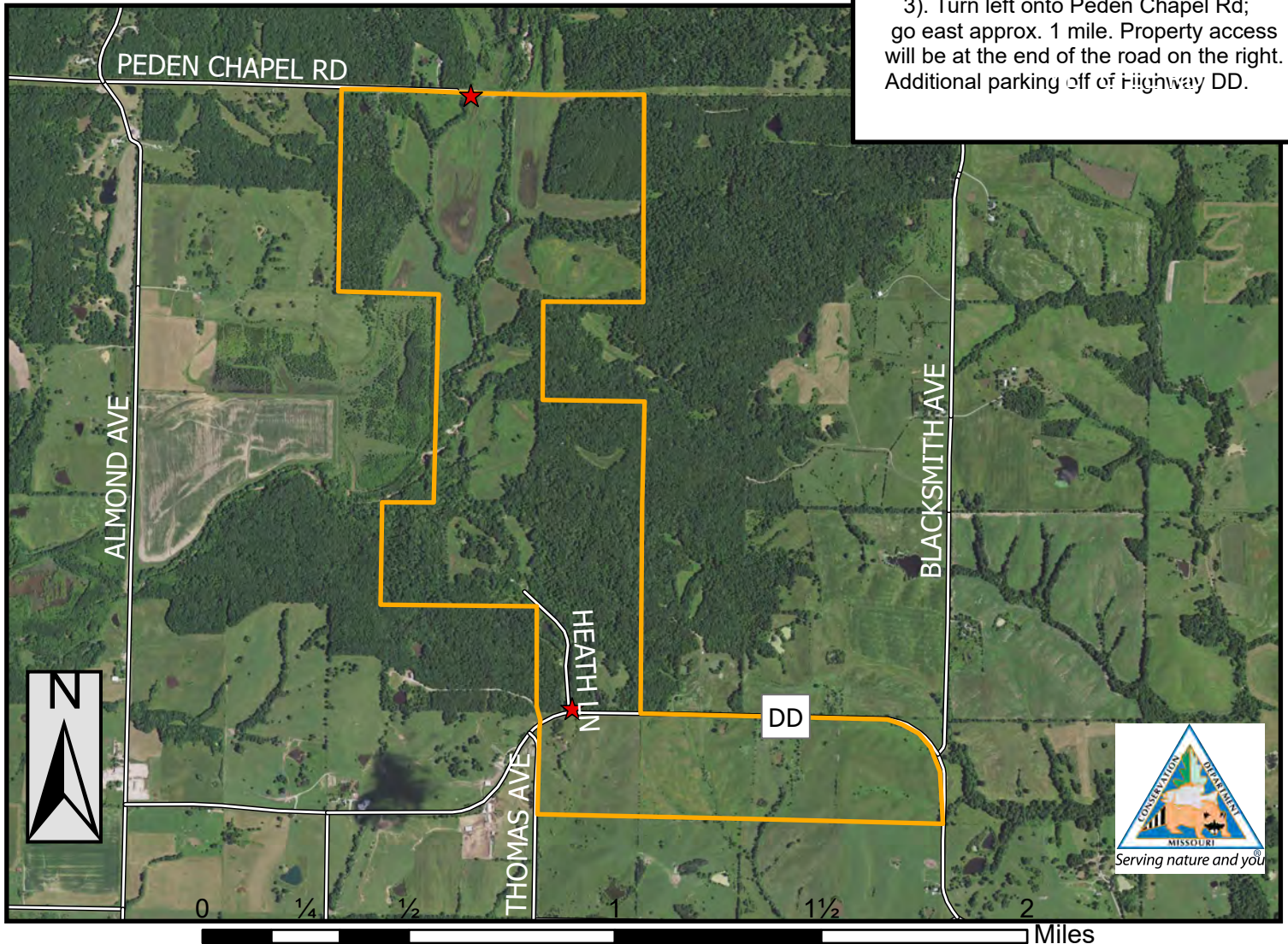

PLEASE RESPECT PRIVATE PROPERTY
WALK-IN HUNTING & FISHING ONLY
ALL OTHER ACTIVITIES PROHIBITED
PARKING IN DESIGNATED AREA ONLY
STAY ON MRAP PROPERTY; NO TRESPASSING
NO TRAPPING
NO LITTERING INCLUDING SPENT SHELLS
NO TARGET SHOOTING, CAMPING, OR ALCOHOL
NO FIREWORKS, BIKING, HORSEBACK RIDING
DO NOT OPEN GATES & AVOID DAMAGING FENCES
NO EQUIPMENT OR GEAR MAY BE LEFT OVERNIGHT

Legend

- MRAP Boundary
- Parking and Registration

SPECIAL REGULATIONS APPLY. GO TO: [HTTPS://MDC.MO.GOV/MRAP](https://mdc.mo.gov/mrap)