

Missouri Outdoor Recreational Access Program (MRAP)

Area Map



Area Name: Brush Creek North

County: Macon **Size:** 796 acres

Township: 57N, **Range:** 17W, **Section:** 32

Public Access Type: Small Game and Turkey Hunting

The following small game species may be pursued:
turkey, rabbits, squirrels, quail, pheasant, rails, snipe, doves, woodcock, frogs and waterfowl

Area open 1 hr before sunrise to 1 hr after sunset

Macon County



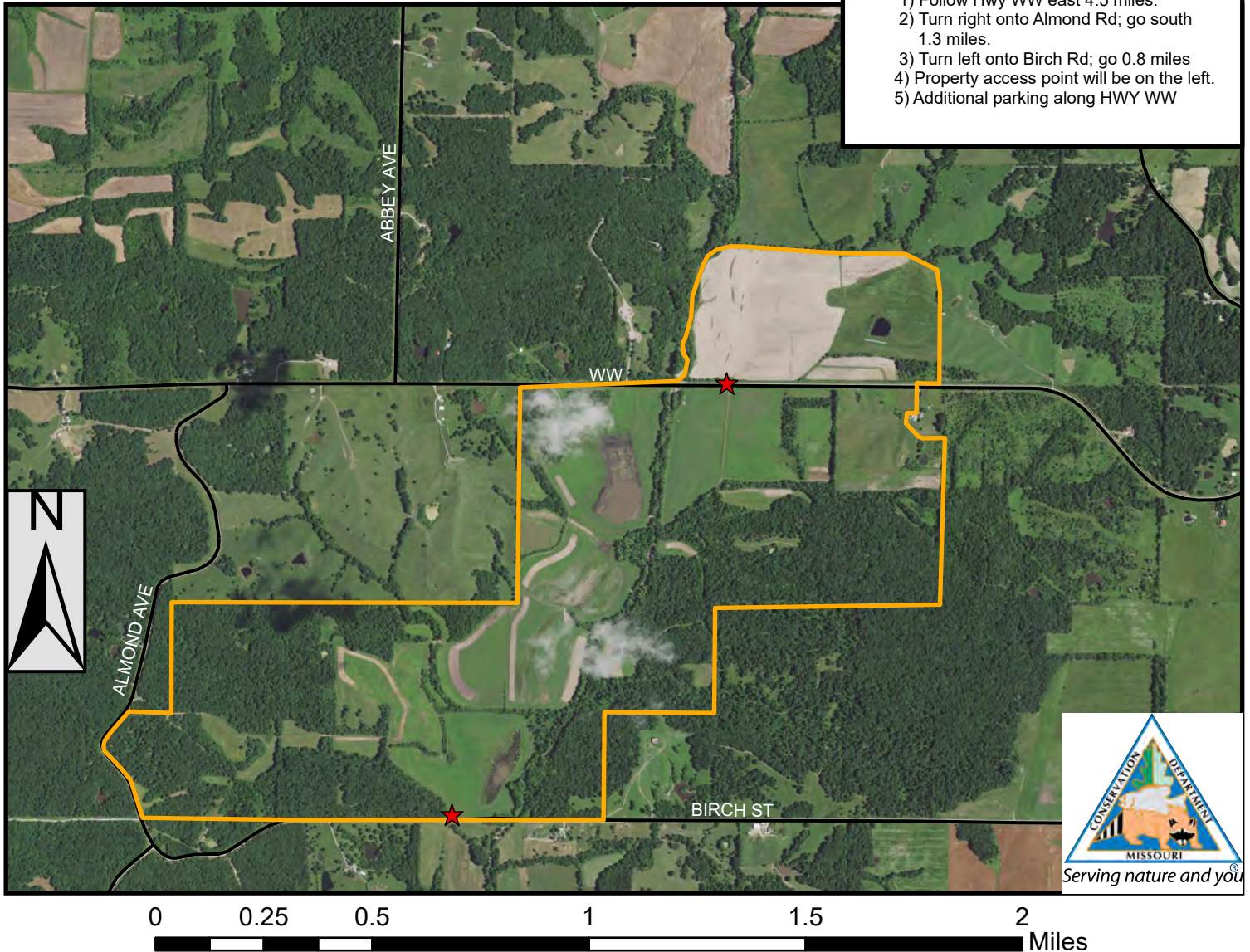

Directions From Marceline:

- 1) Follow Hwy WW east 4.5 miles.
- 2) Turn right onto Almond Rd; go south 1.3 miles.
- 3) Turn left onto Birch Rd; go 0.8 miles
- 4) Property access point will be on the left.
- 5) Additional parking along HWY WW



PLEASE RESPECT PRIVATE PROPERTY
WALK-IN HUNTING ONLY
ALL OTHER ACTIVITIES PROHIBITED
PARKING IN DESIGNATED AREA ONLY
STAY ON MRAP PROPERTY; NO TRESPASSING
NO TRAPPING
NO LITTERING INCLUDING SPENT SHELLS
NO TARGET SHOOTING, CAMPING, OR ALCOHOL
NO FIREWORKS, BIKING, HORSEBACK RIDING
DO NOT OPEN GATES & AVOID DAMAGING FENCES
NO EQUIPMENT OR GEAR MAY BE LEFT OVERNIGHT

Legend

-  MRAP Boundary
-  Parking and Registration
-  Additional Parking Area

SPECIAL REGULATIONS APPLY. GO TO: [HTTPS://MDC.MO.GOV/MRAP](https://mdc.mo.gov/mrap)