

# Missouri Outdoor Recreational Access Program (MRAP) Area Map



**Area Name:** Hutcheson Creek Camp  
**County:** Dent      **Size:** 1055.2 acres  
**Township:** 34, **Range:** 04W, **Section:** 2  
**Public Access Type:** Archery Only  
**Area open 1 hr before sunrise to 1 hr after sunset**

## Dent County

Directions From Salem:

- 1) Turn left onto MO-72E/State Hwy 32 E Scenic Rivers Blvd. Continue for 9.7 miles.
- 2) Turn left onto State Hwy MM. Stay on MM for 1.7 miles.
- 3). Turn right onto Co Rd 429. Follow for 1.4 miles.
- 4.) Turn left onto Co Rd 430. Follow for 0.5 miles. Property Access is on the left. 37° 39' 51"N 91° 20' 11"W

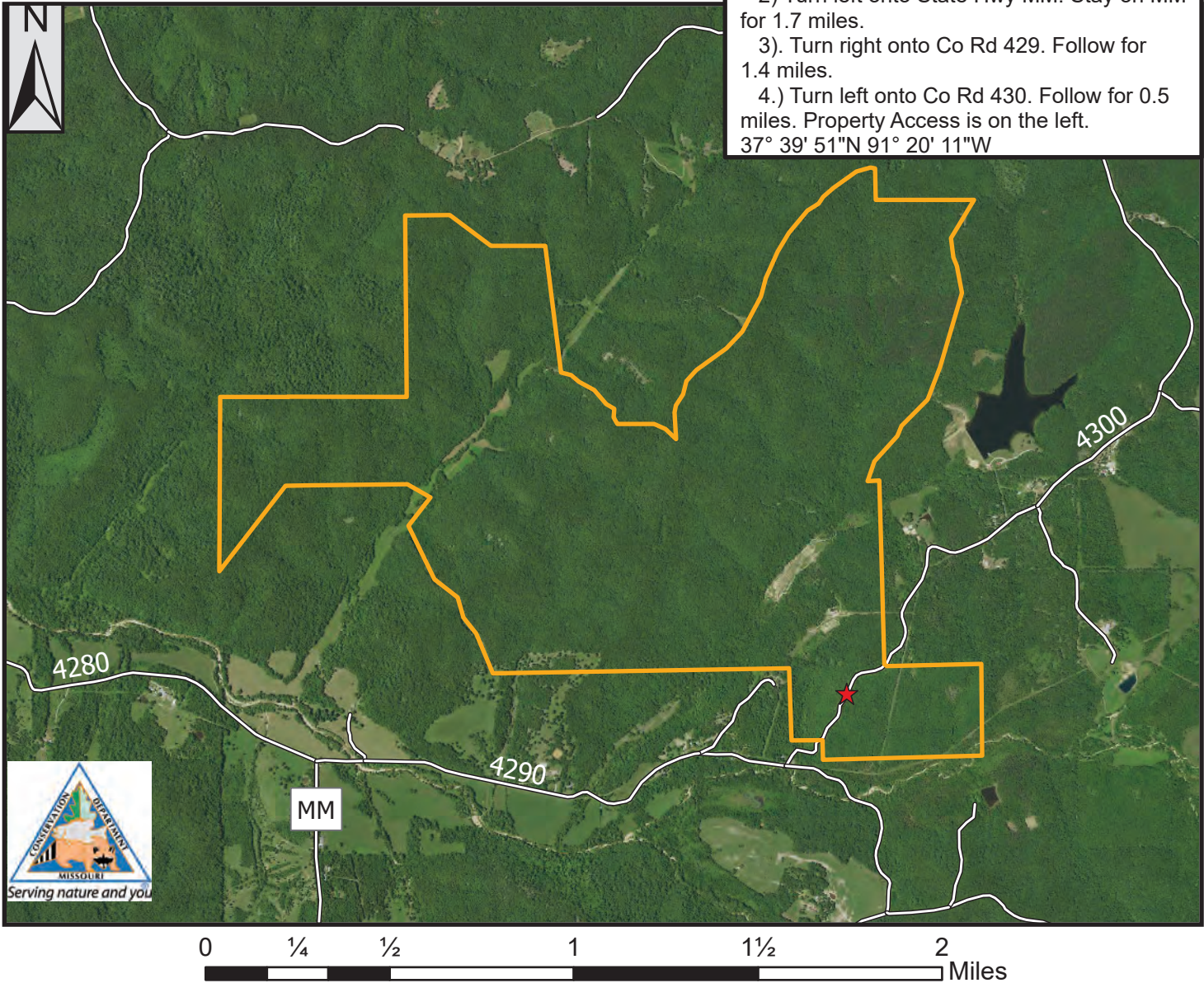

PLEASE RESPECT PRIVATE PROPERTY  
 WALK-IN HUNTING ONLY  
 ALL OTHER ACTIVITIES PROHIBITED  
 PARKING IN DESIGNATED AREA ONLY  
 STAY ON MRAP PROPERTY; NO TRESPASSING  
 NO TRAPPING  
 NO LITTERING INCLUDING SPENT SHELLS  
 NO TARGET SHOOTING, CAMPING, OR ALCOHOL  
 NO FIREWORKS, BIKING, HORSEBACK RIDING  
 DO NOT OPEN GATES & AVOID DAMAGING FENCES  
 NO EQUIPMENT OR GEAR MAY BE LEFT OVERNIGHT

## Legend

**Parking Type**

- ★ Parking and Registration

- ▭ MRAP Boundary
- Roads

**SPECIAL REGULATIONS APPLY. GO TO: [HTTPS://MDC.MO.GOV/MRAP](https://mdc.mo.gov/mrap)**