

Missouri Outdoor Recreational Access Program (MRAP) Area Map



Area Name: Lonestar Prairie

County: Barton Size: 484 Acres

Township: 33N, Range: 33W, Section: 20

Public Access Type: All Access Hunting and Fishing

Area open 1 hr before sunrise to 1 hr after sunset

Barton County



Directions From Hannon:

- 1) Turn west onto NW 80th Rd. Follow for 3 miles, turn south onto Hwy K; follow for 2.5 mi.
- 2) Turn west onto 55th road and follow for 1 mi.
- 3) Turn north onto 150th Ln and follow for 0.5 mi.
- 4) Turn west onto 60th Rd and follow for 0.9 mi.
- 5) Turn north onto 160th Ln and follow for 0.5 miles. The destination will be on the right.

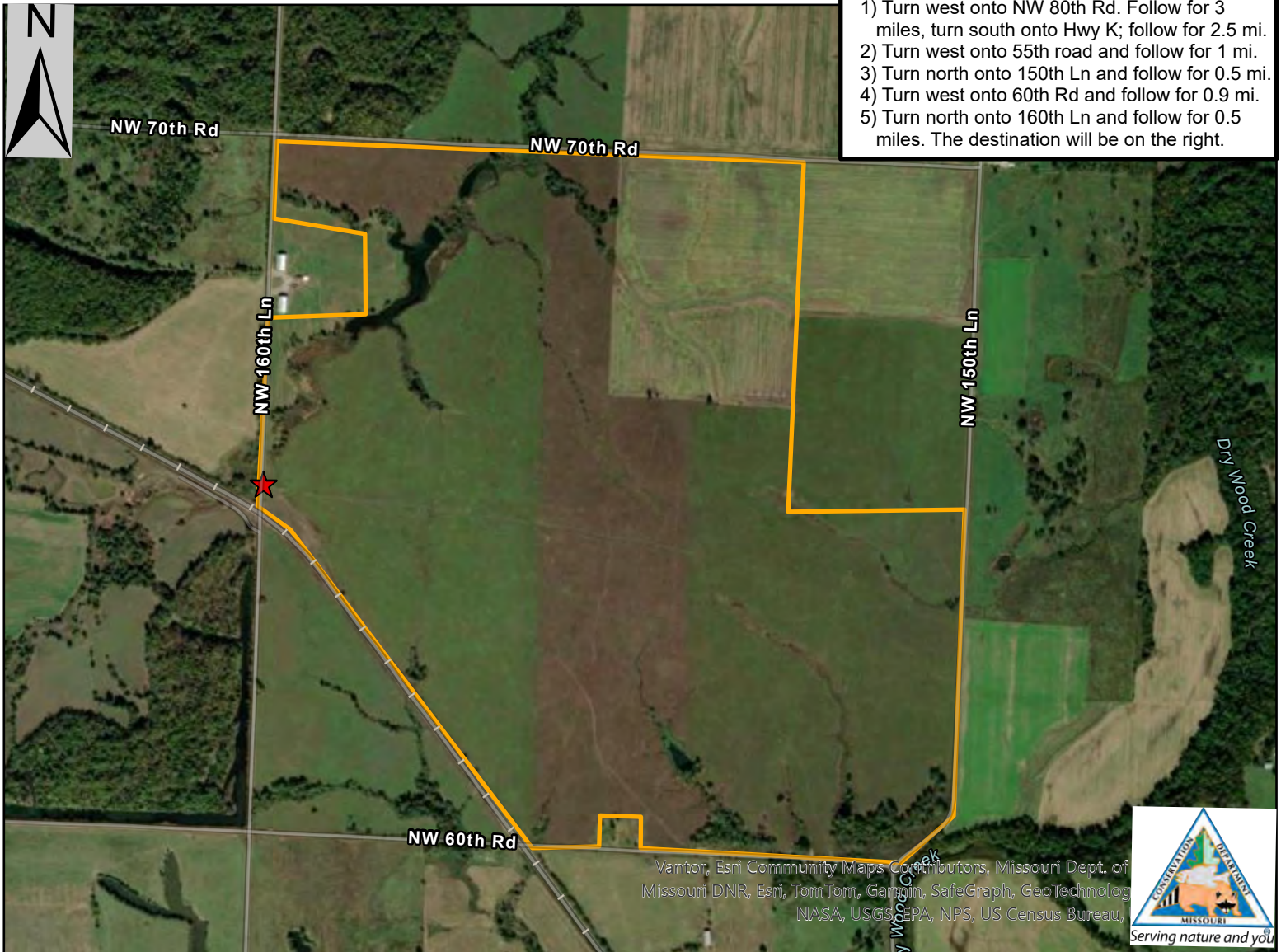

Vantor, Esri Community Maps Contributors, Missouri Dept. of Conservation DNR, Esri, TomTom, Garmin, SafeGraph, GeoTechnology, NASA, USGS, EPA, NPS, US Census Bureau,



PLEASE RESPECT PRIVATE PROPERTY
WALK-IN HUNTING & FISHING ONLY
ALL OTHER ACTIVITIES PROHIBITED
PARKING IN DESIGNATED AREA ONLY
STAY ON MRAP PROPERTY; NO TRESPASSING
NO TRAPPING
NO LITTERING INCLUDING SPENT SHELLS
NO TARGET SHOOTING, CAMPING, OR ALCOHOL
NO FIREWORKS, BIKING, HORSEBACK RIDING
DO NOT OPEN GATES & AVOID DAMAGING FENCES
NO EQUIPMENT OR GEAR MAY BE LEFT OVERNIGHT

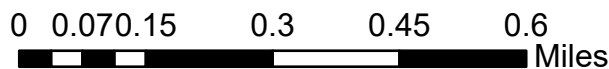

Legend

- MRAP Boundary
- Parking and Registration

SPECIAL REGULATIONS APPLY. GO TO: [HTTPS://MDC.MO.GOV/MRAP](https://mdc.mo.gov/mrap)