Serving nature and you™

Instructions

This is a 2-page Adobe Acrobat document.
Your certificate is on page 2 of this document.

Step 1. Filling Out Your Certificate

Go to page 2 of this document by clicking the down arrow toward the top-left of this document and enter your desired information in the blue areas that display. If you do not see the blue areas, click on **Highlight Fields** in the upper-right of the document.

Step 2. Printing Your Certificate

To print your certificate, select **File > Print**. For best results, set **Page Scaling** to **None**.

Step 3. Adding a Photograph

After printing, you may adhere a photograph in the bottom center area of the certificate. You may also be able to use programs you have on your computer to electronically add a digital photo.

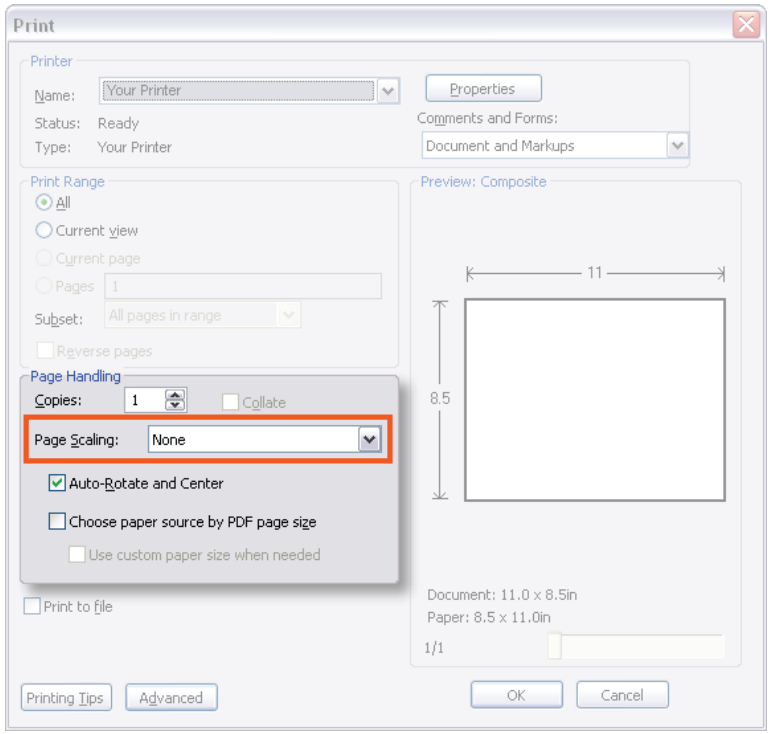

You may also save your certificate to an external storage device for printing on a printer at a commercial location of your choice. Using high quality paper will enhance the appearance of your certificate.

MISSOURI DEPARTMENT OF CONSERVATION CERTIFICATE OF ACCOMPLISHMENT

My First Fish

This is to certify that

Enter Recipient's Name Here

At age XX

Demonstrated fishing ability for the first time
by catching the fish pictured below.

Enter Species Here
Species

Enter Length Here
Length

Enter Weight Here
Weight

Enter Location Here
Location

Enter Date Here
Date

Congratulations on catching your first fish!
Angling helps keep Missouri fish populations healthy and strong.
Thanks for being a good conservationist!

Robert Ziehmer, Director of the Missouri Department of Conservation

Serving nature and you

Director, Missouri Dept of Conservation

Fisheries Division Chief