# Zebra Mussel Distribution in Missouri

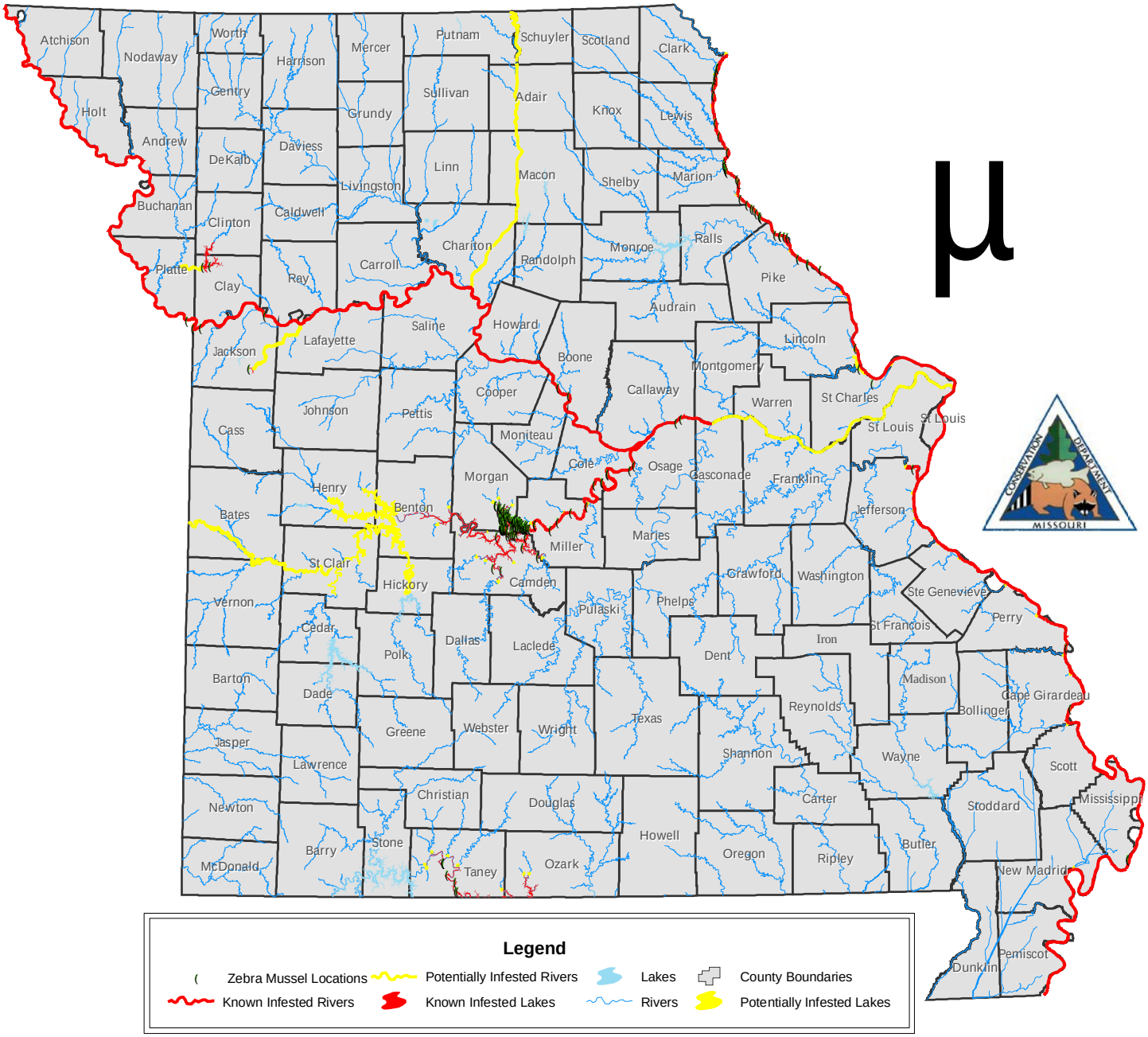


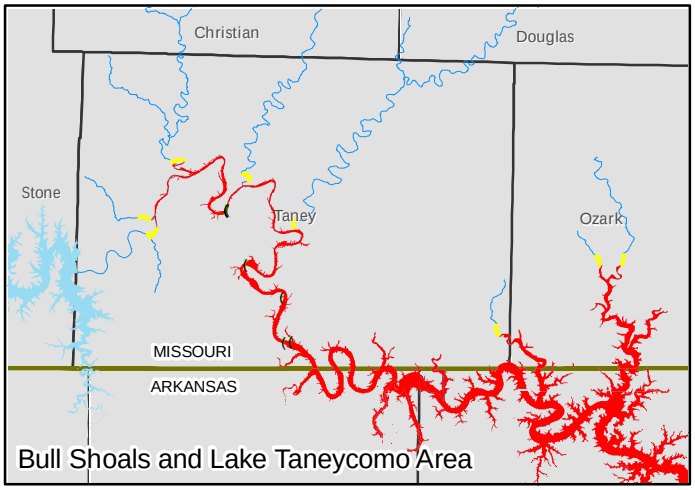


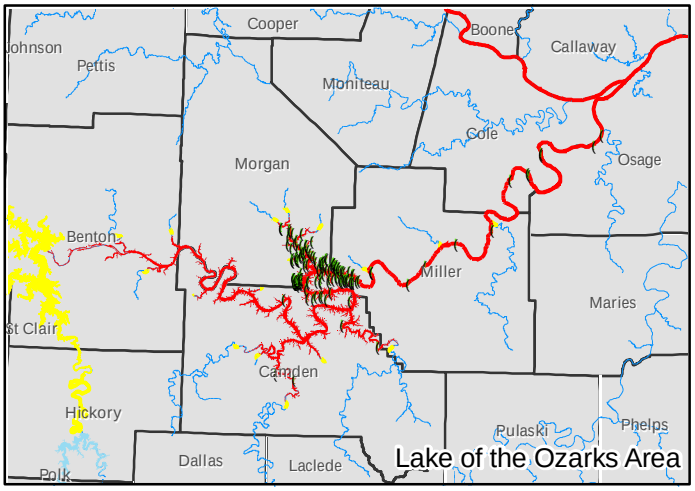


*Contact the Invasive Species Coordinator at 573-522-4115, ext 3371 for additional information

Updated on 04-09-2012