

Missouri Outdoor Recreational Access Program (MRAP) Area Map

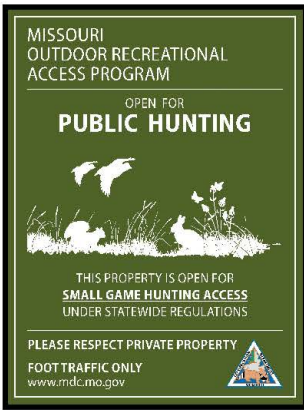

County: Macon **Tract Size:** 610 acres
Township: 57N **Range:** 17W **Sections:** 31, 32
Public Access Permitted: Small Game Hunting
The following species may be pursued:
 Rabbits, Squirrels, Quail, Pheasants, Rails, Snipe, Doves, Woodcock and Waterfowl
All Statewide Regulations Apply

Macon County
T: 57N, R: 17W, S: 31,32

Directions from Marceline:

- Follow Hwy WW east approx. 4.5 miles
- Turn right onto Almond Rd and go south 1.3 miles
- Turn left onto Birch Rd and go east 0.8 miles
- Property access point will be on left

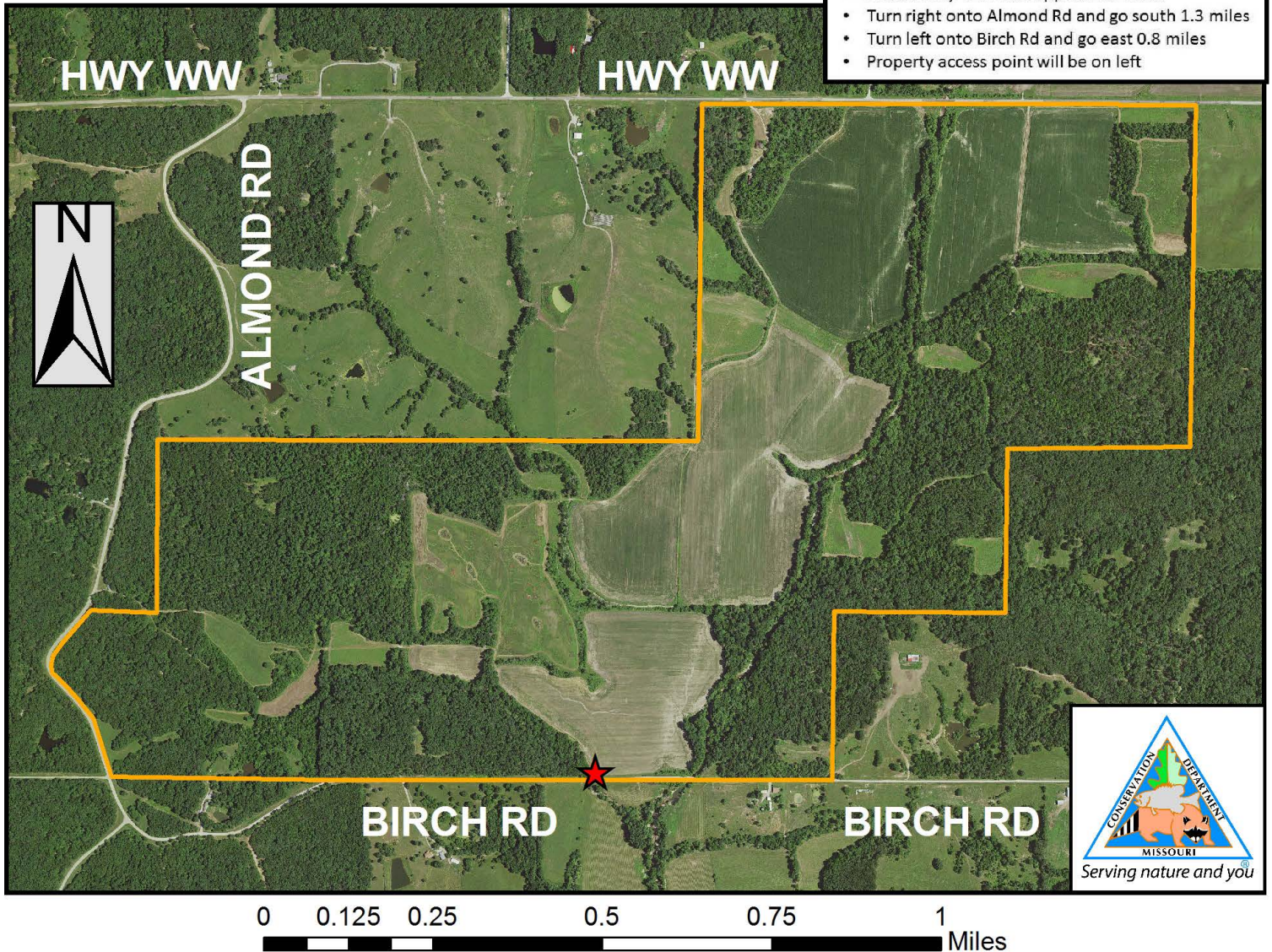

- *PLEASE RESPECT PRIVATE PROPERTY
- *WALK-IN HUNTING ONLY
- *ALL OTHER ACTIVITIES PROHIBITED
- *PARKING ON ROADSIDE ONLY
- *STAY ON MRAP PROPERTY; NO TRESPASSING
- *NO TRAPPING
- *NO LITTERING (INCLUDING SPENT SHELLS)
- *NO TARGET SHOOTING, CAMPING, OR ALCOHOL
- *NO FIREWORKS, BIKING, HORSEBACK RIDING
- *DO NOT OPEN GATES & AVOID DAMAGING FENCES

Legend

- MRAP Property Boundary
- Property Access & Self Registration

For more information, log-on to: mdc.mo.gov