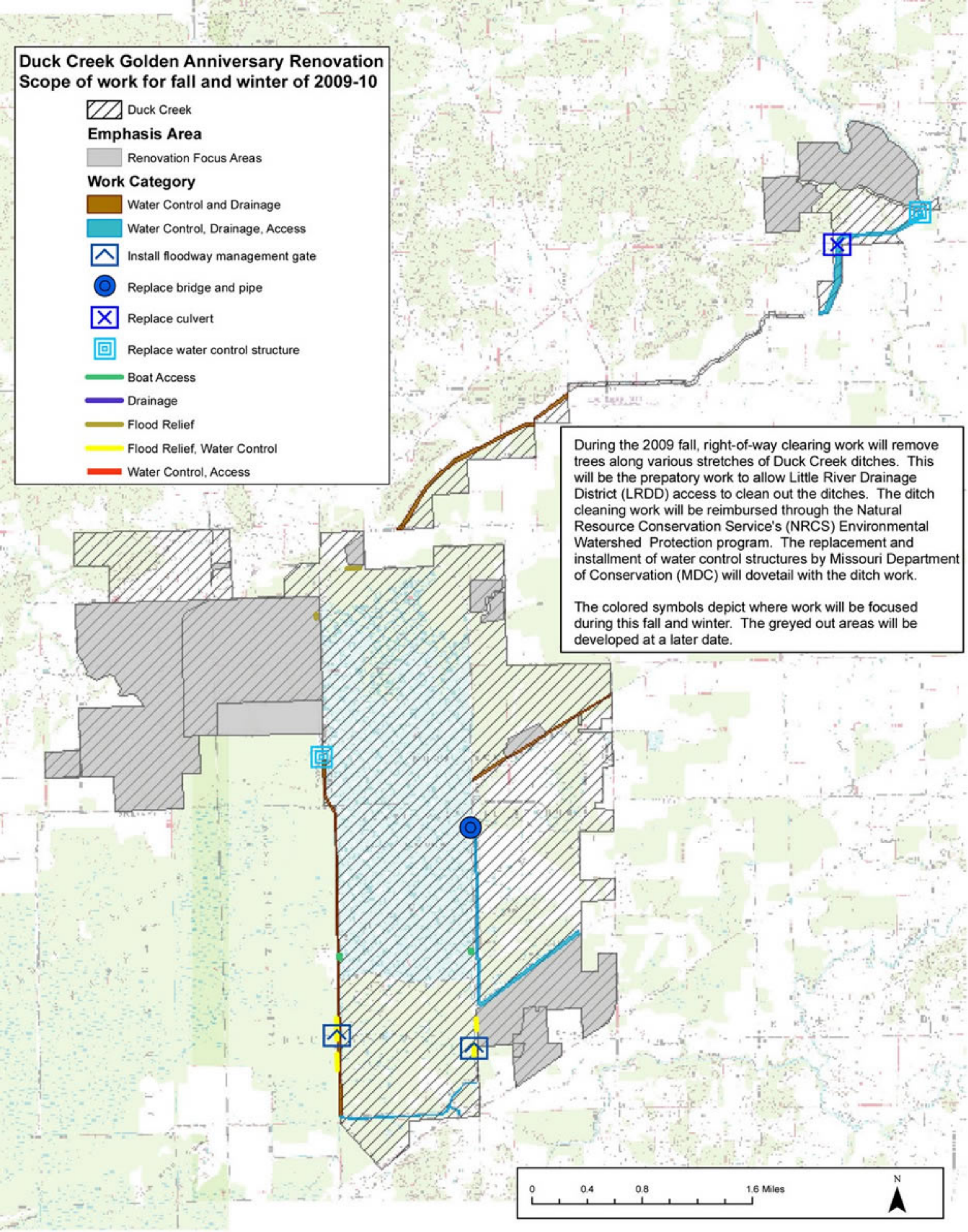
Duck Creek Golden Anniversary Renovation
Scope of work for fall and winter of 2009-10
Duck Creek
Emphasis Area
Renovation Focus Areas
Work Category
Water Control and Drainage
Water Control, Drainage, Access
Install floodway management gate
Replace bridge and pipe
Replace culvert
Replace water control structure
Boat Access
Drainage
Flood Relief
Flood Relief, Water Control
Water Control, Access
During the 2009 fall, right-of-way clearing work will remove trees along various stretches of Duck Creek ditches. This will be the prepatory work to allow Little River Drainage District (LRDD) access to clean out the ditches. The ditch cleaning work will be reimbursed through the Natural Resource Conservation Service's (NRCS) Environmental Watershed Protection program. The replacement and installment of water control structures by Missouri Department of Conservation (MDC) will dovetail with the ditch work.
The colored symbols depict where work will be focused during this fall and winter. The greyed out areas will be developed at a later date.
0
0.4
0.8
1.6 Miles
N