Solomon Hollow Glades NA

Phelps County

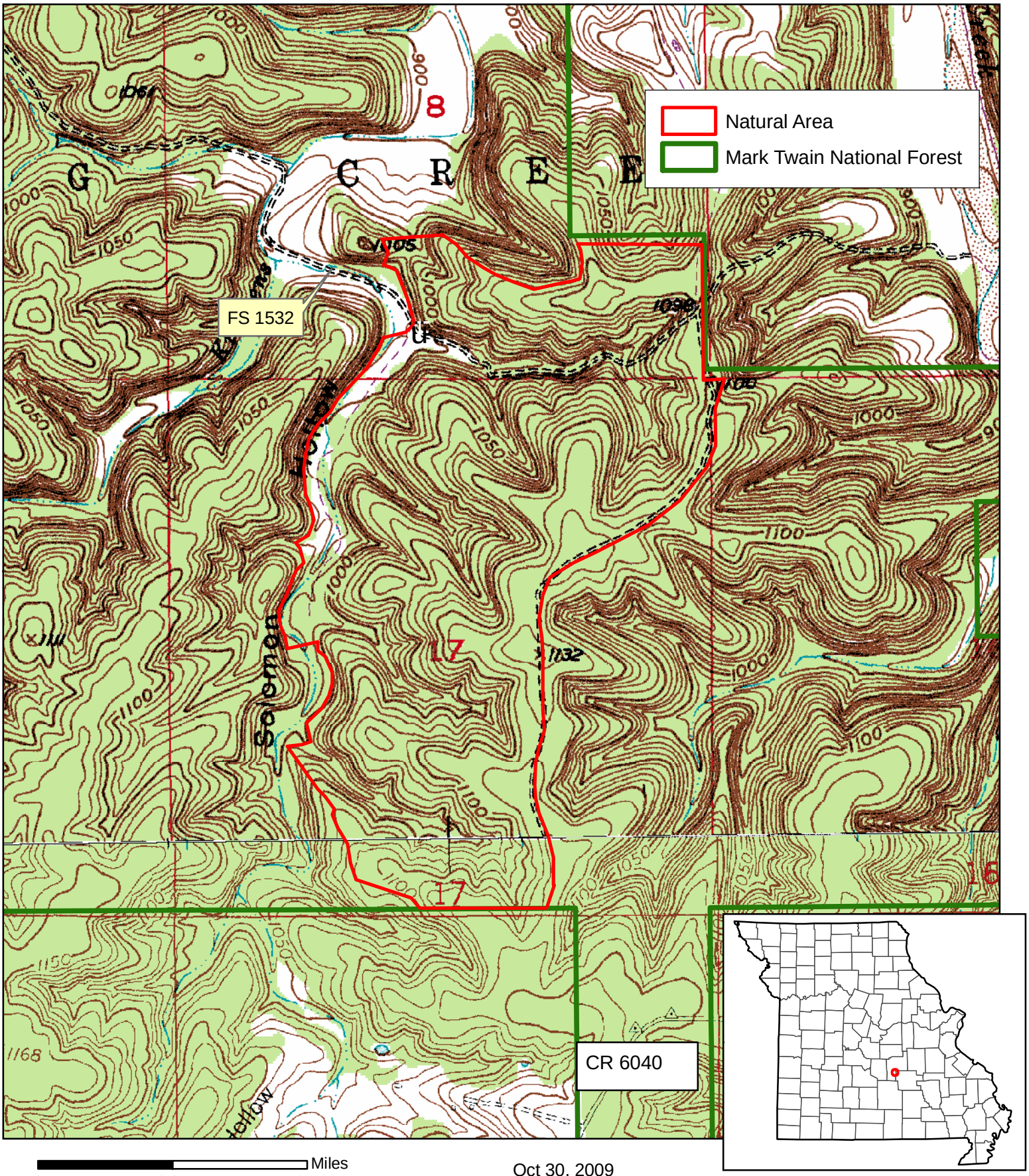

Miles
0 0.25 0.5

Oct 30, 2009