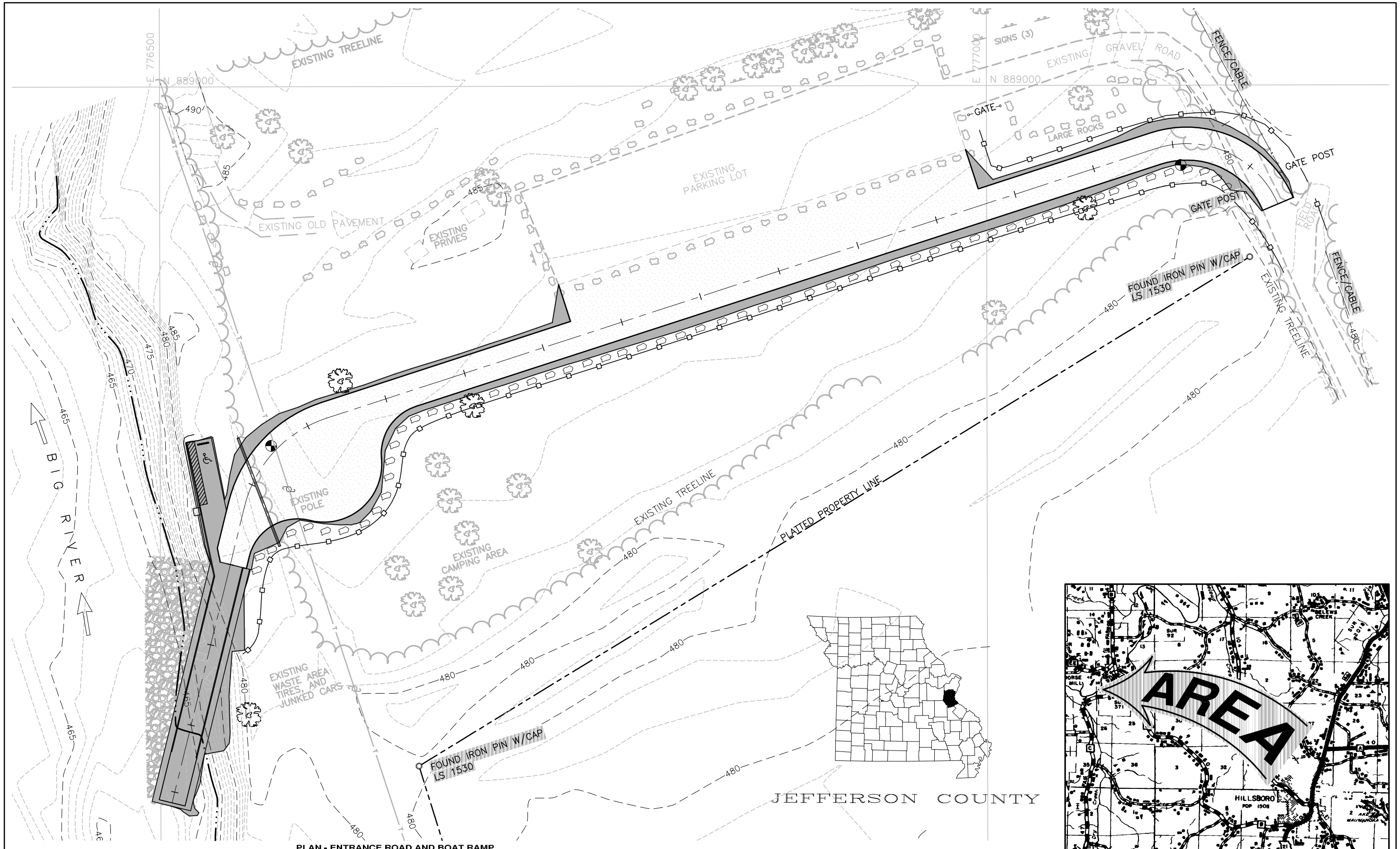

PLAN - ENTRANCE ROAD AND BOAT RAMP

DATE 01/2005	DESIGN DAF
DRAWN DLB	CHECKED DAF

REVISIONS

DESIGN AND DEVELOPMENT

MDC

MISSOURI DEPARTMENT OF CONSERVATION

P.O. BOX 180, JEFFERSON CITY, MO 65102 (573) 522-2323

PROPOSED PLAN
ENTRANCE ROAD AND BOAT LAUNCHING RAMP

MORSE MILL C.A.P. PROJECT

CONSERVATION COMMISSION OF THE STATE OF MISSOURI
MISSOURI DEPARTMENT OF CONSERVATION
DESIGN AND DEVELOPMENT
FILE MANAGEMENT

DWG PATH: T:\41-19-38\dwg\design\
FILE: DESIGN-4119CN1.dwg
LAYOUT: 11x17

JOB NO. 41-19-38

1

SHEET 1 OF 1