

Missouri Outdoor Recreational Access Program (MRAP) Area Map



Area Names: Wright East

County: Macon **Combined size:** 607 acres

Township: 56N, **Range:** 13W, **Sections:** 25,26,35,36

Public Access Type: Small Game and Turkey Hunting

The following small game species may be pursued:
turkey, rabbits, squirrels, quail, pheasant, rails, snipe,
doves, woodcock, frogs and waterfowl

Area open 1 hr before sunrise to 1 hr after sunset

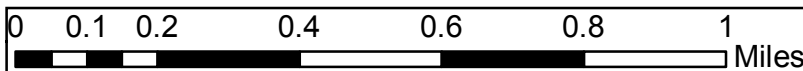
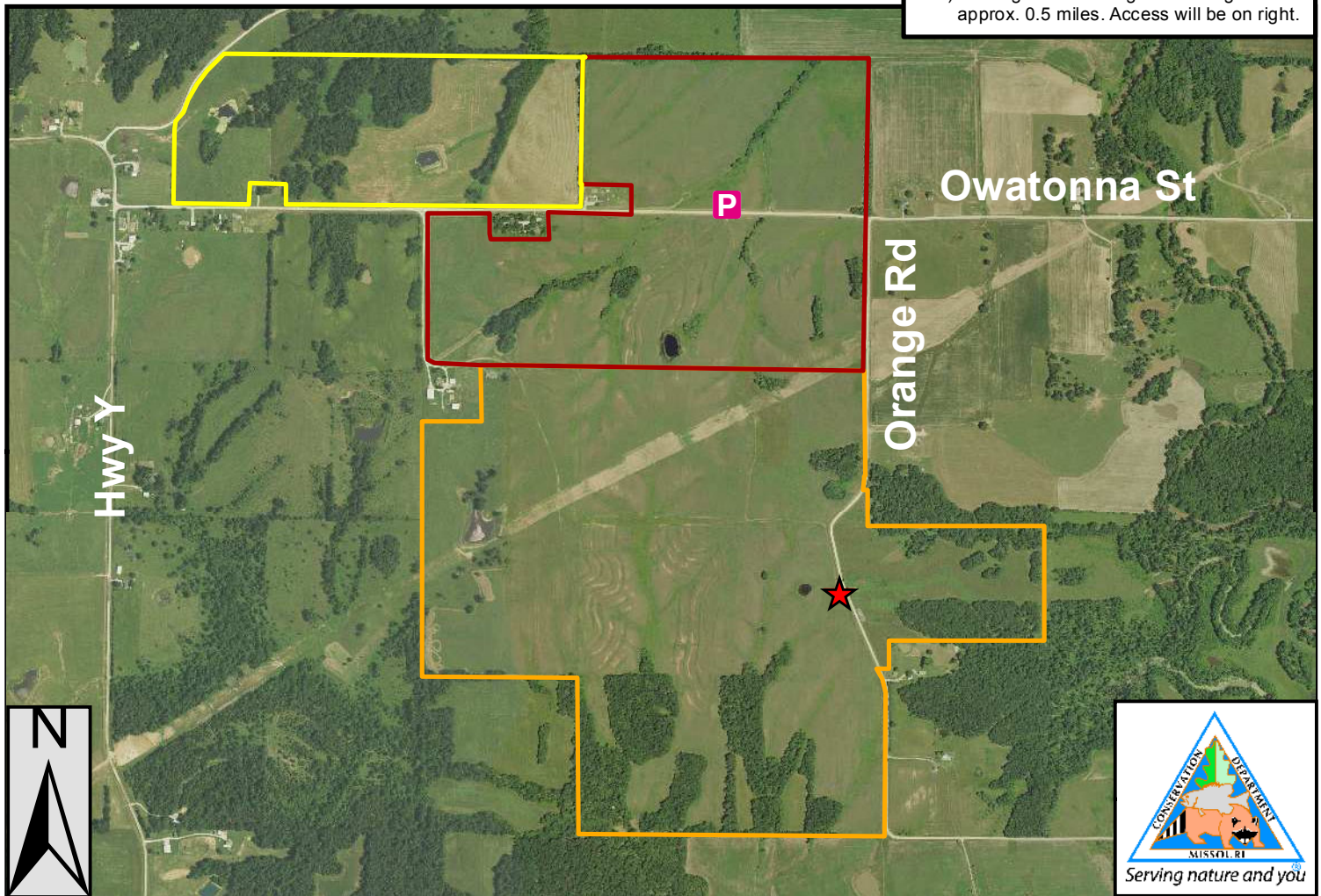
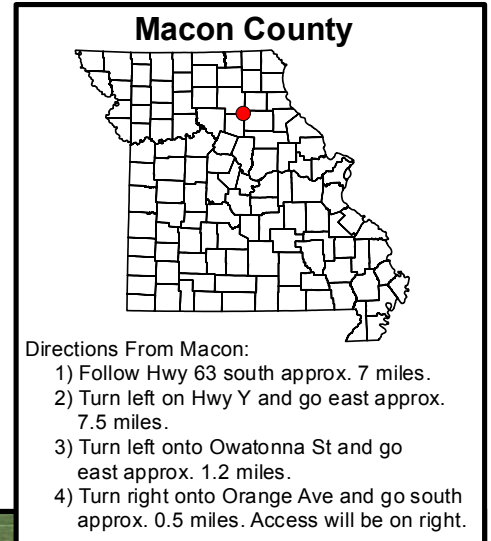

- *PLEASE RESPECT PRIVATE PROPERTY
- *WALK-IN HUNTING ONLY
- *ALL OTHER ACTIVITIES PROHIBITED
- *PARKING ON ROADSIDE ONLY
- *STAY ON MRAP PROPERTY; NO TRESPASSING
- *NO TRAPPING
- *NO LITTERING (INCLUDING SPENT SHELLS)
- *NO TARGET SHOOTING, CAMPING, OR ALCOHOL
- *NO FIREWORKS, BIKING, HORSEBACK RIDING
- *DO NOT OPEN GATES & AVOID DAMAGING FENCES
- *NO EQUIPMENT OR GEAR MAY BE LEFT OVERNIGHT

SPECIAL REGULATIONS APPLY. GO TO: MDC.MO.GOV/MRAP

Legend

- Orange Tract
- Owatonna Tract
- Wright East Tract
- Parking and Registration
- Additional Parking Area

